THE ATLANTA CONSTITUTION

VOL. XLV.—No. 299. ATLANTA, GA. THURSDAY MORNING, APRIL 10, 1913.—FOURTEEN PAGES. PRICE, FIVE CENTS.

FIXED BAYONETS WITHOUT TERROR FOR THE STRIKERS

Hundreds of Troops Patrol Streets of Buffalo, But the Strikers Succeed in Blocking Trolley System.

WOMAN FATALLY SHOT WHEN TROOPS USE GUNS

Two Other Persons Wounded. More Troops Are to Be Called Out if Gov. Sulzer Is Willing.

Buffalo, N. Y., April 9.—Troops with fixed bayonets held no terror for the striking carmen of the International Railway company and their sympathizers today, and the riotous scenes of former days of the strike were not only as numerous but of a more serious nature. All efforts to resume traffic were blocked, and all the cars were withdrawn at nightfall after an intermittent operation of less than four hours.

Once during the afternoon the troops used their rifles. A woman and man were wounded and a boy received a thrust from a bayonet. The woman probably will die.

Efforts of the mayor to bring about a settlement by arbitration met little encouragement from the company's side. William D. Mahon, of Detroit, president of the Amalgamated Association of Street and Electric Railway Employees', outlined to the mayor the men's grievances and offered to lay them before a board of arbitration. President Connette, of the railroad company, conferred with the mayor, but neither would divulge what passed between them.

More Troops to Be Called.

The fact that the calling of more troops was under serious consideration tonight was taken as an indication that a peaceful settlement still was a remote possibility. With over 300 miles of street car tracks to patrol, the 3,000 men under command of Brigadier General Welch proved an ineffective policing force.

If more troops are to be brought here the order must be issued by Governor Sulzer.

The most serious disorders of the day occurred on Main street, almost within the business section and on Niagara street, near the International bridge. It was at the latter point that the trouble leading to bloodshed occurred. Near the International bridge the Niagara street car lines pass under a railroad bridge.

A gang of rioters carrying heavy timbers rushed upon the bridge as a car was approaching and tried to drop a railroad tie upon it. It missed the car. The rioters were preparing to drop more obstructions when troops ordered them to halt. They jeered at the soldiers. Another warning was given while the soldiers leveled their rifles. The hooting and jeering continued and another piece of timber came over the side of the bridge.

A Dozen Rifles Cracked.

"Fire!" came the command. A dozen rifles replied. A boy and a woman fell. The crowd which had rapidly assembled in large proportions broke and began to chase the street car that had just passed under the bridge.

The soldiers followed with fixed bayonets and drove the throng to the curbs. During the melee one man received a bayonet thrust in the hand. The wounded in this disturbance were:

Mrs. Ida Lorich, 25 years old, shot in back; fatally injured.

Harold Muna, 16 years old; bullet wound in right arm, not serious.

Thomas Amesden Amesden, 22 years old; bayonet thrust in right hand.

There were several other exchanges of shots between soldiers and rioters without serious results.

THEY ATE COMPANION TO SAVE OWN LIVES

Paris, April 9.—Mail advice from French Guinea give details of a horrible story of cannibalism. Four inmates of the penitentiary of the colony named Mouillard, Bachcreau, Fossey and Machevel, made their escape. Three of the men were recaptured in a boat at the mouth of the Mana river.

According to their story, they wandered in the forest for eight days. Their scanty provisions were soon finished. Machevel dropped from exhaustion. The others decided to kill and eat him. Machevel made a feeble effort to run, but was struck down and eaten by his companions. They struggled on as far as the river, where they found a boat. They intended to make for the open sea, but were driven ashore.

DO you just "shop around"? Or do you know where you're going before you start?

Shopping trips should be planned with the one end in view--getting the most and best for the least. And the advertisements in The Constitution are your safe guides. Read them, prepare your list from them. Then visit the stores the yrepresent. In this way your shopping will be a pleasure and you'll effect a positive saving in time and money.

400,000 WORKERS READY TO STRIKE FOR THE BALLOT

All Laborers in Belgium to Quit Monday in Effort to Force Government to Grant Manhood Suffrage.

WOMEN AND CHILDREN FLEEING OVER FRONTIER

Panic in Belgium Caused by Proposed Strike Resembles Consternation Caused by War—Country in Gloom.

Brussels, Belgium, April 9.—The first active move in preparation for a great general strike to enforce the grant of manhood suffrage in Belgium was made today by the sending out of the country of many children of the 300,000 or 400,000 workers, who will lay down their tools on Monday, April 14, at the bidding of the socialist party.

It is expected that the train service will cease or be greatly impeded after Sunday, and the wives and daughters of hundreds of workmen with the little ones of their own families or those of neighbors are crossing the frontiers on every train, placing the non-combatants, as it were, in safety in neutral states. Offers of provisional homes abroad have arrived this week at the rate of 1,000 daily, and the directing committee of the strike has received 11,000 offers thus far, 6,000 from France, 4,000 from Holland and 1,000 from Germany.

Trade has increased in all kinds of preserved foods, beans, rice and flour and the sales of illuminating oils and candles have tripled.

Last Desperate Measure.

The strike has been decided on by the Belgium socialist party as the last desperate measure to make the government give Belgium a system of manhood suffrage instead of the plural voting now in practice. Its success or nonsuccess will be of consequence to the world at large, for if it succeeds it will demonstrate the practicability of the strike as a political weapon. Previous attempts at political as distinguished from economic strikes have invariably ended in failure, notably in Spain and France, and the opinion has been generally held that the political strike is impossible.

The Belgian movement appears to have been planned with extraordinary skill and care; the workers are determined and full of faith in the justice of their cause, the resources at their disposal are considerable, both in money and kind, and they have the practical though unofficial support of the liberals, none the less vigorous from being indirect. The proprietor of the liberal newspaper, The Petit Bleu, has promised formally to pay $20,000 per week into the strike fund as long as the movement lasts, and the strikers assert they can hold out for six weeks.

Turning Point in History.

Many Belgians believe that this strike will prove a turning point in the history of Belgium; that it will result in political changes of incaalculable importance, and some even predict a revolution—the separation of the Walloon and Flemish provinces, or a dynastic crisis.

The government, faced with this serious problem, meaning economic catastrophe for an industrial country like Belgium, has occupied itself chiefly in making arrangements to repress disorder, which the socialists deride, as they are determined the strike shall be peaceful.

The socialist chiefs, Emile Vandervelde and Edouard Anseele, affirm that any violence which may occur will be provoked by the government, and not by them.

It is understood that all the gendarmes are to be called upon, as well as the civil guard and several classes of troops mobilized to guard the railroads and assure the public services. Large coal orders have been placed in England and Germany so as to insure a constant supply of fuel for the state railroads.

Cause of the Movement.

The primary cause of the movement was the defeat of the liberal and socialist coalition in the parliamentary elections of 1912. The socialist congress, specially summoned June 30 of that year, decided to make use of a general strike if all other means of obtaining manhood suffrage failed. Before resorting to that measure, a general suffrage bill was introduced into parliament by the socialists and supported by the liberals. This was refused all consideration by the clerical majority, and a general strike was voted for April 14.

Steps were taken on all sides to try and settle matters. The burgomasters of the nine principal cities were received by the premier, who, while declaring that no government worthy of the name would allow itself to be intimidated by the threats of the mob, said that if the menace of a general strike were removed he would be disposed to talk.

The socialist national committee thereupon cancelled its previous decision and Belgium breathed anew.

Country in Complete Gloom.

The government, however, made no move at all and the socialist congress at Easter again voted the general strike, and on Monday coal mines will be deserted, furnaces shut down and factories and workshops abandoned; big cities will be without light or street cars and the port of Antwerp without dock laborers.

The country is in complete gloom, and it is felt that every person is likely to suffer in some way, whatever position he or she may occupy.

The socialists themselves are somewhat divided and the voting on the strike in the lodges throughout Belgium indicated that from a quarter to a third of their number is opposed to the movement.

A good many influential persons hope that as the hour approaches a compromise will be arranged.

IF YOU'RE READY, WE ARE!

CREMATORY STRIKE IS THREATENED NOW

Union Mechanics May Quit Work Because Griffin Construction Company Has Declared Open Shop.

A general strike which will halt work on Atlanta's new $376,800 crematory is threatened by James Hickey, vice president of the International Brotherhood of Brickmasons and Plasterers, because W. W. Griffin, president of the Griffin Construction company, has declared for "open shop" on the job and will not discriminate against non-union mechanics.

Griffin has a $50,000 subcontract with the New York Destructor company to build a concrete wall and part of the masonry. He has already completed nearly $20,000 of the work with non-union mechanics, and states that he will finish the job under the "open shop" policy. He will be called upon now to start work on the walls of one unit which is scheduled to be burning in June.

Break Came Saturday.

The break between Griffin and the union masons and plasterers occurred Saturday when Vice President Hickey, who is in Atlanta organizing several big jobs, received a complaint from the men working under a union agreement, that they would refuse to work at the side of non-union men. Fearing a break would occur Monday morning, Superintendent P. D. Canham, representative of the Destructor company, conferred with Captain R. M. Clayton, the city engineer. At a later conference, Vice Fesident Hickey agreed to the city opening peace negotiations with the executive committee of the union in Indianapolis.

"I have no fight with the unions," Contractor Griffin said Wednesday afternoon. "I have always declared for open shop, and will continue that policy under the contract I have with the Destructor company.

"My contract does not stipulate that I shall employ union labor. If it had been put in the contract I would not have agreed to it. I shall reserve the right on this job not to discriminate against non-union men."

Will Ask Sympathetic Strike.

Vice President Hickey says that he will call off the union masons and plasterers, and will ask the other union mechanics to leave the job in sympathy with the strikers.

Superintendent Canham has wired the international officers for a special dispensation. He says that the Destructor company, the corporation in charge of all the work on the crematory, has always employed union men.

"I am paying masons 50 cents an hour and time and a half for overtime work, whereas the union scale is only 45 cents an hour," he says. "We have the most skilled men obtainable to work on the job.

"In making the contract with the Griffin Contracting company, the clause providing for the working of only union men on the job was accidentally overlooked. For that reason we are asking for a dispensation. The trouble is not between the union men and the Destructor company."

Union Workers Stipulated.

The brick smokestack was erected by the Harne Chimney company under a contract which stipulated that the work be done by union mechanics. The Virginia Bridge company is erecting the structural steel portion of the cre-

Continued on Page Five.

Don't Marry Under Twenty-One, Is Advice of Mrs. Ione Pidcock

"I MARRIED AT 19; JUST LOOK AT ME NOW"

Mrs. Ione Pidcock sat in her apartments in the Dakota hotel last night and advised a young reporter how to avoid the pitfalls of matrimony, into which, she lamented, she had fallen. The theme of her discourse was: "Don't marry too young."

She also denounced the "unwritten law," advocated strict marriage regulations, and hurled verbal vitriol at the ministers who would marry couples of the tender age of 17 and under.

"I married at nineteen, and there's the answer," she said, smilingly and without the slightest tone of bitterness. She is a trim, auburn-haired little woman with a girlish twinkle in her eyes.

Throughout the entire interview, she evinced no signs of remorse or unhappiness. She was laughing and buoyant, and more like a truant child than the principal character in the unsavory case in which she figures. She was dressed in a neat traveling suit.

"There should be a universal law prohibiting marriage under the age of 21," she said. "There is the root of all our matrimonial troubles. From 23 to 25 is the ideal age, and couples who wed at that time are seldom unhappy. This puppy love of 17-year-olds is a disgrace to our country, and such marriages are the nourishment our divorce courts thrive on.

Marriage Greatest Thing on Earth.

"You can't be happy until you know your wife and she knows you, and that's a fact, a settled fact. And it's truer still that you can't understand her and she can't understand you until you both are old enough to comprehend. Marriage is the greatest thing on earth, and the worst.

"I'm in favor of abolishing divorce courts and putting in their stead strict marriage regulations. Folks are always complaining about our divorce laws and the shame of it all, but they overlook the real trouble. It's not the divorce courts. It's the marriages.

"I married when I was 19 and he was 27. We were mismated, which was quite natural, and the result was a separation that eventually led to divorce. Mr. Pidcock is an excellent man, a good man, but I was too young and couldn't comprehend the course I was taking.

"I like Mr. Glenn, and I'm going to do all I can to help him. He has been wronged and done an injustice. He doesn't deserve all this, and I'm going to prove he doesn't. If his case lay in my hands, he would be a free man tonight—this very minute."

At this point of his daughter's conversation, the father, Samuel D. Reed, a 50-year-old business man of Boston, Ga., who had been lying across the bed, recuperating from the tiresome journey from Houston, said:

Glenn a Bad Egg, Says Reed.

"Not if I had anything to do with it would he be free. He deserves prosecution, and that's what he's going to get. He's a bad egg, that fellow is."

"I don't agree with you, father," smiled the little woman, "he's not so bad as people think, and he'll prove it."

In a previous interview with Glenn in his cell at police headquarters, the reporter had obtained the announcement that the prisoner would marry Mrs. Pidcock when he was freed by the courts. She was asked if this were true. Her reply was:

"I'm not committing myself. That's an unfair question. We were talking about other matrimonial things, you know."

The reporter asked if she would return to Moultrie, to Boston, to Houston or remain in Atlanta.

"I don't know what I'll do," she answered. "I'm not going back to Moultrie or Boston, and I don't think I'll stay in Atlanta. I can't bear the shame of it all. I've got no plans. Sometimes, I think I won't need any. I feel so disconsolate and melancholy. It's affected me so that I haven't even reached a decision in the adoption of my name. I'm divorced, now, and haven't considered whether or not I'll retain the name of Pidcock or restore my maiden name."

Her signature upon the hotel register is "Mrs. Ione Pidcock, Houston, Texas." Her father declared she would live with him, and that it didn't matter so much what was her name, just so she was the same "dear little daughter" she had always been to him.

Resuming her conversation on marital conditions, the former wife of the millionaire railway president said:

Unwritten Law Needs Repealing.

"And, you can count on it that this 'Unwritten Law' defense, which usually is so successful with the present day courts, isn't what it's cracked up to be. It gives the men too good a chance to wreak vengeance upon enemies and then sneak out of their just desserts.

"They free too many man-killers nowadays. You can take it for granted that the man who kills and then pleads the unwritten law was not attending to his own interests when the deed was committed that caused him to shoot. If he had been the right kind of husband, and had looked after his own affairs with the same spirit with which he slew when they were trespassed upon, he wouldn't have done any shooting."

It was an affecting scene when the kind and aged father told the re-

Continued on Page Twelve.

ATLANTA RAISES $75,900 AND SHRINERS GATHERING IN 1914 IS NOW ASSURED

LEVEES BREAKING AND GREAT FLOOD ROLLS UNCHECKED

Desperate Fight Being Waged Against Odds in Territory About Memphis—Rain Increases Danger.

OVER 600,000 ACRES WATERS ARE ROLLING

Many Counties in Arkansas Flooded and the Worst Is to Come—No Trains Being Run Out of Little Rock.

Memphis, Tenn., April 9.—After a day of torrential rains and a stiff wind one levee gave way before the flood waters of the Mississippi early tonight, and at half a dozen other points a desperate fight is being waged to hold the turbulent waterway within bounds, with the odds against the flood fighters. Admittedly, the levees are weakening, the water, already at an unprecedented height, is pounding against the dikes with increasing force and whether the embankments can longer withstand the pressure is problematical.

The levee near Wilson, Ark., went out late this evening, said to be due to the desertion of about 150 negro laborers this morning. With a roar that could be heard for a mile or more, about 100 feet of the earthen revetment collapsed into the stream, and it was by a narrow margin that the workers along the levee, who kept up the fight to the last minute, reached a place of safety. The gap widened rapidly, and as the water came through with a mighty current frail negro cabins were tossed about as so many playthings, trees were swept down and carried away, but so far as can be ascertained all of the inhabitants in the immediate proximity of the break reached places of safety.

At a late hour tonight the gap was about 300 feet in width and widening rapidly.

600,000 Acres Flood d.

As a result of the break parts of Mississippi, Poinsett, Cross and Crittenden counties will be flooded, and, with the water coming through the crevasse at Graves Bayou, about 40 per cent or 600,000 acres of the St. Francis basin will be flooded. The greater part of this area is timber land and Wilson, a settlement of about 250 lumber workers, and their families, is the most important town that will be swept by the first rush of the water. "Backwater" may reach within two miles of Osceola on the north, and Marion on the south.

Other points considered in the greatest danger tonight are Mound City and Osceola, Ark. At both points the crest of the levee is a foot or more above the water, but the river is being beaten into high waves and sweeping over the rainsoaked embankments.

Unprecedented rainfall was reported from throughout the central Mississippi valley and along streams tributary to the Mississippi river. At Little Rock, Ark., the precipitation for eighteen hours ended at 3 p. m. today was 9.36 inches. The Arkansas river is at flood stage and Fourche Bayou, a sluggish creek south of Little Rock, is a raging torrent. The homes of a score of negroes are under water. The main pipe line which conveys natural gas from the Caddo, La., field, to Little Rock, has burst and a majority of Little Rock homes are without light or fuel.

No Trains Out of Little Rock.

No trains have been run out of Little Rock since morning, and it was stated tonight it may be several days before service is resumed.

At Hot Springs and other towns the damage was confined to the flooding of cellars and the washing out of country roads.

The gas supply of Memphis was cut off today when the levee about the gas plant in the flooded section of a northern suburb collapsed. Other than this the situation in this city is practically unchanged. With the exception of the St. Louis and San Francisco lines, all of the railroad operation west of Memphis went out of commission today, because of washouts in the roadbed.

Trains of the Iron Mountain line were detoured over the St. Louis and San Francisco tracks tonight and other roads will probably make similar arrangements.

Several hundred refugees were brought tonight to the Memphis refugee camp, where about 1,200 persons are now being cared for.

R. E. Lee Wilson, owner of the lumber mill at the town named for him, narrowly escaped being swept away when the levee broke. He was in personal command of a crew of levee workers and was caught below the break. He confiscated a horse from a nearby pasture and rode around the water, reaching the town almost as soon as the workers driven from the embankment reached there.

She Enters Convent to Atone.

Chicago, April 9.—Mary Webb, 19 years old, sister of Robert Webb, the most daring of the automobile bandits of last winter, will enter a convent as atonement for her brother's crimes. Webb has pleaded self-defense to holdups, but pleaded self-defense to the charges of murdering Detective Peter Hart.

In a Single Day's Campaign Committees Secure $15,900 More Than the Sum Asked For—This Total May Be Boosted Today.

FUND TO SOON REACH $100,000 TOTAL, SAYS LEADER OF CANVASS

Subscriptions of $1,000 and Over Were the Order of the Day When the Final Meeting Was Held at the Piedmont Hotel Last Night.

In her one day's campaign for a $60,000 entertainment fund to bring the Shriners' convention here in 1914, Atlanta overshot her mark by $15,900, raising a total of $75,900.

This figure is expected to be boosted substantially today, when subscription blanks mailed to Atlanta Shriners Wednesday are returned.

Forrest Adair, potentate of Yaarah Temple, predicts that the fund will run over $100,000 before the Atlanta invitation is extended to the Shriners.

The presence of the Shriners in Atlanta in 1914 is a foregone conclusion.

The Shriners' campaign for $60,000 in twelve hours was the most spectacular exhibition of Atlanta's spirit in history. On Tuesday Atlanta took a notion she wanted the Shriners' convention. It took $60,000 cash to turn the trick. She was unprepared for the campaign to get the money. Forrest Adair and Colonel Fred J. Paxon, chairman of the campaign executive committee, put a bunch of hustlers on the streets Wednesday morning at the opening of business. Wednesday at the close of business the money—and more than enough—was on hand!

REPORTS SHOW THAT $75,900 HAS ALREADY BEEN RAISED

Long before Wednesday's campaign was over, Forrest Adair said, "We've got it," but the "real goods" was produced when the canvassing committees closed their day's work Wednesday night with an informal dinner at the Piedmont hotel and made their reports.

When Colonel Paxon, presiding over the table, arose and called for committee reports, $1,000, $2,000, $3,000 and $5,000 subscriptions began popping like a string of firecrackers on Fourth of July. In three minutes the subscriptions passed the $60,000 mark. When all the committees present had reported the subscriptions showed a total of $75,900.

That was the happiest hundred men that sat down to dinner Wednesday night that has been seen in these parts in many a long day. Forrest Adair and Colonel Paxon were showered with congratulations and slapped on the back and pump-handled with such a heartiness that even these old-timers in the achievement of things were embarrassed.

NEWSPAPERS OF THE CITY ARE THANKED BY SHRINERS

A resolution was introduced by Robert F. Maddox and unanimously passed thanking the newspapers of Atlanta for the publicity they have lent the canvass for the entertainment fund. In his remarks he laid emphasis upon the loyalty with which the papers of the city stand together on any matter for the common good of Atlanta, no mat-

Weather Prophecy.

LOCAL RAIN.

Georgia: Local rains Thursday and probably Friday.

Lowest temperature	45
Highest temperature	62
Mean temperature	54
Normal temperature	50
Rainfall in past 24 hours, inches	.00
Deficiency since 1st of mo., inches	1.13
Excess since January 1, inches	1.33

Reports From Various Stations.

STATIONS AND State of WEATHER.	Temperature. 7 p.m.	Temperature. High	Rain 24 hr's Inches.
Atlanta, cloudy	60	62	.00
Atlantic City, cldy	40	42	.00
Baltimore, cloudy	50	56	.00
Birmingham, cldy.	72	76	.00
Boston, clear	36	40	.00
Brownsville, pt. c.	76	84	.00
Buffalo, pt. cldy	34	44	.00
Charleston, pt. c.	60	64	.00
Chicago, rain	40	40	.52
Galveston, cldy.	56	72	1.32
Hatteras, clear.	52	58	.00
Jacksonville, clr.	68	76	.60
Kansas City, rain.	46	52	.24
Knoxville, pt. c	66	74	.00
Louisville, clear	56	58	.34
Memphis, rain	58	62	3.22
Miami, clear	74	80	.00
Mobile, cloudy	70	72	.00
Montgomery, pt. c	72	80	.00
Montreal, clear	32	36	.00
New Orleans, cldy.	74	80	.00
New York, clear	42	46	.00
Oklahoma, clear	48	52	.04
Phoenix, clear	78	80	.00
Pittsburg, cloudy.	52	56	.00
Portland, pt. cldy.	68	70	.00
San Diego, clear	60	64	.00
San Francisco, clr.	60	72	.00
St. Louis, cloudy.	62	66	.08
St. Paul, cloudy	32	34	.32
Salt Lake City, clr	52	56	.00
Seattle, cloudy	64	66	.00
Shreveport, cloudy	58	80	2.34
Spokane, cloudy	60	62	.00
Tampa, clear	76	82	.00
Toledo, rain	38	42	.04
Washington, cldy.	50	54	.00

C. F. VON HERRMANN, Section Director.

ter what rivalry or political differences may exist between them.

J. P. Allen introduced a similar resolution thanking the public. "This is a supreme example," said he, "of the progressive spirit of this city. All our citizens need to know is that the particular object in view is of benefit to the city, and as if by magic it is accomplished. The people of Atlanta stand together for their city as the people of no other city in the world. To them we are profoundly thankful." This was passed.

GREATEST DAY IN HISTORY OF ATLANTA, SAYS MADDOX

The meeting concluded with several talks and another resolution by Robert F. Maddox.

Mr. Maddox declared that there was no Shriner who took part in the canvass who was not glad of the opportunity he had to participate in such a big thing for the city. "In my opinion," he said, "this is the greatest day in the history of Atlanta."

Mr. Maddox declared that no small part of the credit for the day's success was due to the efficiency of "the splendid generals" who had directed the movement. He offered a resolution that "the rank and file" of the workers in the campaign, both Shriners and non-Shriners, express to Colonel F. J. Paxon, as chairman of the executive committee, and Forrest Adair, potentate of Yaarab temple, their sincere appreciation of the admirable way in which those two gentlemen had directed the work. The resolution was adopted unanimously with enthusiastic applause.

Mr. Adair expressed the faith that is within him thusly:

"I do not believe that there is any other town in the union that could have pulled off this thing in twelve hours as we have, nor would Atlanta have done it for any other organization than the Shriners. I know that at Dallas the imperial council will decide to come here even if New York, Chicago and all the balance of them put in invitations. We are going to spend all this money on our visiting Shriners next year and give them the biggest time they ever had."

ALL OTHER CITIES BACKED OFF MAP, ASSERTS PAXON

Colonel Paxon was just as sure of the ground on which Atlanta stands as was Mr. Adair. He said that with this fund and this enthusiasm Atlanta has Memphis, Cincinnati and all other comers backed off the boards.

The beauty of it all is, he declared, that every cent of this fund is guaranteed in black and white. The personal signature of every subscriber is opposite his subscription, and each one of these signatures is as good as gold.

"This day's work is highly typical of the far-famed Atlanta spirit," he said, "and when the news of it goes abroad in the land there are going to be some neighbors opening their eyes." He pointed out that the controlling motive that actuated all who had taken part in the work was one of complete unselfishness—a desire to pull together for the uplift and growth of Atlanta.

COMPETITION OF COMMITTEES IN THE CAMPAIGN STRONG

The excitement in Wednesday's campaign was tense and competition between committees was strong. All day long reports came to Mr. Adair and Colonel Paxon, "I've already got more money than was assigned to me and I am still getting it."

Everybody in Atlanta, it seems, loves a Shriner. Poor man, rich man, beggar man, thief, merchant, lawyer, Indian chief, everybody fell over themselves to turn their pockets wrong side out when the canvassers told them what they wanted with the money.

The Shriners who come from the four quarters of the earth to Atlanta next year will not be strangers within her gates. They will be her honored guests and her boon companions. Atlanta will hang the latchstring of every door in the city on the outside, and kill the fatted calf. Southern hospitality will bloom forth in such splendor as has not been seen since the Cavaliers first planted the seed in southern soil.

SHRINERS' CONVENTION WILL BRING THOUSANDS TO CITY

The Shriners' convention will be one of the largest gatherings ever held in the city of Atlanta and withal, it will be one of the most pleasant and most spectacular.

There is no more substantial a man in the world than the average Shriner, and neither is there a better good-fellow. The Shriner is also a spender, and it is predicted that the business men who contributed to the entertainment fund will find their donations a splendid investment.

There will be no less than 25,000 Shriners here at the convention.

By request of a large number of the subscribers to the entertainment fund, no names will be used in the publication of the subscriptions. Here are the subscriptions according to the committees which raised them:

A good part of this fund consists of checks and cash on hand. The rest is assured.

Banks	$ 1,175
Lawyers	800
Whitehall street merchants	5,715
Peachtree street merchants	1,798
Mitchell street merchants and clubs	2,126
Automobile and garage men	1,920
Builders	1,062
Bakeries	650
Laundries	1,005
Oil mills	655
Marietta street merchants	620
Hotels	5,000
Newspapers	1,500
Telegraph companies	441
Electricians	1,013
Insurance men	2,000
City of Atlanta	5,000
Fulton county	5,000
Georgia Railway and Power company	2,500
Printers	1,000
Wholesalers and manufacturers	2,000
Real estate men	2,677
Theaters	205
Yaarab Temple	2,500
Members of Yaarab Temple	14,000
Miscellaneous	13,538
Grand total	$75,900

THICK RED RASH ON HEAD AND CHEST

And Arms. Itched so Scratched Skin Off. Pitiful to See. Mass of Sores. Had to Handle Him on a Pillow. Used Cuticura Soap and Ointment. Well in a Week.

1606 Isabella Ave., Knoxville, Tenn.—"Last summer when my baby was only a few weeks old his head, chest and arms broke out with what appeared at first to be prickly heat, a very fine thick red rash. In a few days a brown scale formed over the affected surface, and just after this small boils appeared on his head. His head was hot and itched so intensely that he would scratch the skin off wherever he could get his hands. He scratched the blood out of his face, his eyes began to get sore, and he was pitiful to see. His head, chest, and arms were a mass of sores. I had to handle him on a pillow, and then he was in so much pain he could hardly sleep and was so fretful it took nearly all my time to care for him.

"I tried several remedies which all seemed to make him worse. He had been in this condition about three weeks when I received a free sample of Cuticura Soap and Ointment. I began their use at once and the first application cleaned his head perfectly and he began to improve from that very hour. I got some more and in a week he was well and not a scar left on him." (Signed) Mrs. L. T. Sexton, Mar. 31, 1912.

Cuticura Soap 25c. and Cuticura Ointment 50c. are sold everywhere. Liberal sample of each mailed free, with 32-p. Skin Book. Address post-card "Cuticura, Dept. T, Boston."

Tender-faced men should use Cuticura Soap Shaving Stick, 25c. Sample free.

Buster Brown Bread

(In Sanitary Wrapper)

BUILDS BRAIN AND BRAWN

This tasty loaf is made of choice, hard winter wheat. It is thoroughly baked to the smallest crumb. Appetizing and easily digested. Rich in nutrition.

The sanitary wrapper keeps this bread fresh and clean from ovens to your table. Buy a loaf and try it. Buster Brown Bread.

Ask Your Grocer

MACON DRUGGIST COMMITS SUICIDE

"I'm Going to My Room and Take a Good, Long Sleep," David L. Brown Told the Hotel Clerk.

David L. Brown, aged 60 years, a prominent druggist of Macon and proprietor of two stores in that city, came into the lobby of the Dakota hotel yesterday afternoon about 4 o'clock and walked up to the head clerk's desk. He had been stopping at the Dakota for five days, which he had been spending in Atlanta on a business trip.

"Brown," he said to J. B. Brown, chief day clerk. "Let me have my key. I'm going to the room and take a good, long sleep. You needn't call me.'

He was smiling and evidently in buoyant spirits. Brown proffered the key and watched the aged guest as he walked into the elevator. Thirty minutes later, a telegram came for the Macon druggist. The clerk went upstairs to deliver the message.

When he stepped across the threshold of room 307, the one occupied by the druggist, the clerk discovered the man lying on the bed, doubled up, as though in pain. A bottle of carbolic acid, the contents drained, lay nearby upon the floor. He was unconscious.

Dr. J. B. Liebman, the house physician, was called in. Death had resulted before his arrival. No farewell note could be found anywhere among the dead man's effects or in the room.

The Dakota management notified Mr. Brown's family in Macon, and a son is expected in the city today. Meanwhile, the body will remain at the undertakers'.

Examination of the dead man's personal papers showed that he suffered no financial or business reverses. Business letters proved that his affairs were successful, and a bank book of a Macon institution displayed $2,000 had been deposited to his credit on April 1 of this year.

The coroner's jury, which held an inquest at 7:30 o'clock last night, returned a verdict of suicide by carbolic acid. No motive was revealed. The body is being held, pending the arrival of members of the dead man's family.

GRIFFIN GHOULS CAUGHT

Thirteen Negro Boys Thrashed for Opening Graves.

Griffin, Ga., April 9.—(Special.)—Between midnight and 3 o'clock this morning Sheriff Hutson and Chief of Police Phelps, assisted by deputies, rounded up the parties guilty of breaking into graves of the Anderson children in the local cemetery last week. Thirteen arrests were made. The prisoners are Winston Sims, Mose Robertson, Charlie Lamar, James Lamar, John Harris, Sam Smith, Luther Starks, Henry George Baker, Walter Redding and four others whose names have not been divulged.

As all the boys are too young to be held amenable to the law, Justice of the Peace Mills "sentenced" each culprit to a sound thrashing. Sentences were administered to the satisfaction of the community, which has been outraged by the affair.

SPRATLING AGAIN HEADS OPTICIANS OF GEORGIA

Athens, Ga., April 9.—(Special.)—J. M. Spratling, of Macon, today was re-elected president of the Georgia Optical association which concluded its annual convention here tonight. Other officers chosen were, C. E. Folsom, Atlanta, vice president, and W. R. Wilson, Dallas, secretary-treasurer.

This morning a drive over the city was tendered the visitors and later a luncheon at the State College of Agriculture. It is planned to have an appeal made to the legislature for laws protecting the public against the incompetent advisers and treaters of eyes.

ELEVENTH DISTRICT COUNT 32 TALLIES

Douglas, Ga., April 9.—(Special.)—The Eleventh District A. & M. school defeated Sparks' Collegiate institute at Sparks by the overwhelming score of 32 to 2. Terrible swatting of the ball, coupled with daring base running, tells the story. Douglas hit safely nineteen times, nine of the hits being for extra bases. Branch held his opponents without a score until the ninth inning. He struck out twenty men. This is the third game of the Douglas boys, and they have made a total of 51 runs, 34 hits and 6 errors, while their opponents have made 11 hits, 4 runs, 17 errors.

TO PREVENT THE GRIP.
LAXATIVE BROMO Quinine removes the cause. There is only one "BROMO QUININE." Look for signature of E. W. GROVE. 25c.

Ballot For Charter Election

To the City Council,
City Executive Committee,
Local Legislative Representatives:

I do hereby request that the charter prepared by the citizens' committee of twenty-five, and the charter prepared by council, be submitted to the registered voters of the city within the next fifty days, at an election to be governed by the rules of the last municipal white primary.

I demand that my right to vote on the charter issue be recognized.

Name .....

Street Address .....

Ward .....

If you haven't yet voted for an election on the charter, then cut out the above slip, sign it and mail without delay to Paul P. Reese, 813 Empire building, Atlanta, Ga.

There is still time to block those who are opposing the election. You can aid by demanding the right to choose between the two charters. Nothing could be fairer than that. You can vote as you please, but demand the right to vote.

Sign the card now.

L. F. REHENTHAL HEADS WOODMEN OF GEORGIA

Fifty Candidates Initiated at the Opera House After Torchlight Procession.

Thomasville, Ga., April 9.—(Special.)—L. F. Rehenthal, of Columbus, was elected head consul of the head camp, Woodmen of the World, at the state convention here today.

Other officers elected for a term of two years are: Head adviser, J. W. Simmons, of Brunswick; head banker, J. T. Johnson, Eastman; head clerk, E. M. Bass, Carrollton; assistant head clerk, J. H. Balcomb, Jeffersonville; head escort, G. R. Williams, Macon; head watchman, E. H. F. Ruland, Augusta; head sentry, J. F. Lunsford, Elberton; head board managers, J. L. Ruff, Macon; H. H. Wilcox, Hartwell; H. B. Allen, Americus, M. M. Puckett, Dalton, C. R. Wind, Lizella; delegates-at-large, L. C. Hoyle, Dawson, W. R. Hewlett, Savannah.

That the delegates to the convention of Woodmen of the World are enjoying themselves during their sojourn in the piney woods and wiregrass section of Georgia seems evident and as it is the first visit of many of them to this part of the state the convention holds added interest on that account.

The program for today has been one of much interest, comprising as it did, both the election of officers for head camp for the ensuing two years and the competitive drill between the various degree teams.

The announcement of Head Consul Marlin that he would under no consideration be a candidate for re-election, brought out quite a number of candidates for the position and there has been some lively work and a great deal of political wire-pulling.

The ladies of the Woodmen's Circle were complimented with a reception yesterday afternoon given at the Young Men's Christian association building by the local members of the Eastern Star and the Rebeccas. There are a number of visiting members of the circle in attendance upon the convention and the reception was largely attended.

A feature enjoyed by the public generally was the big torchlight procession participated in by all of the visitors and local Woodmen. According to the order of the city council, all of the street lights were turned out just at 7 o'clock and headed by the Dawson band and the Thomasville band, what looked almost like a small army carrying brilliant vari-colored torches, marched through the principal streets of the city. At the close of this part of the program the Woodmen repaired to the opera house, where the initiation of fifty or more candidates is taking place, this being said to be the largest number that has ever been initiated at one time.

Warships Ordered to Mexico.

Washington, April 9.—The battleships Minnesota, Idaho and Connecticut have been ordered from Hampton Roads to the east coast of Mexico to enable the Georgia, Vermont and Virginia, now there, to conduct their quarterly target practice.

Typewriter Repairing. Am. Writing Machine Co.

BACON IS AFFECTED BY NEW AMENDMENT

Washington, April 9.—Ratification of the constitutional amendment providing for direct election of United States senators will have its first effect upon the senatorial situation in Georgia, it was said here today.

Senator Bacon was renominated at a direct primary last year and would have been re-elected by the state legislature in June. The change in the constitution will force the calling of a general election when the legislature assembles and Senator Bacon's name will be submitted to the people for direct approval.

The Georgia situation is unique, because of the summer session of the legislature. Although nominated at a popular primary last year, Senator Becon now is serving under an appointment by the governor, his term having expired March 4. As the new amendment takes away from the legislature the power to elect a senator, it may direct the governor to again make an appointment until a special election can be held.

MISS MARY BOWEN SUES FOR DAMAGES

Attractive Young Girl Says She Was Injured Through Negligence of Street Car Company.

Miss Mary Bowen, one of the most attractive members of Atlanta's society, filed a $5,000 damage suit yesterday in superior court against the Georgia Railway and Power company for damages resulting from an accident last fall, when she was alighting from a street car. Her father, J. A. Bowen, a prominent insurance man also brought suit for $2,000, alleging as basis for recovery that his daughter has been prevented by the accident from performing domestic service of value to his household, and also that he had been forced to spend $100 doctor's bills.

Miss Bowen, who gives her age as 16 years, lives at 795 Peachtree street. She claims that she was in the act of alighting from a street car at Peachtree and Tenth streets on the afternoon of September 11, 1912, and that the car was started while she was on the steps. This she claims threw her heavily to the ground and sprained and contused her left ankle, rendering it permanently weak and deformed.

After the accident, Miss Bowen was unable to walk for some months, and afterwards had to use crutches for a longer time, she says. She declares that she has suffered and is still suffering severe pain from the injured ankle, and that they are permanent and have greatly impaired the use of her foot and ankle.

She declares that at the time of the accident she was strong and healthy and was attending school, but that now her ability to perform such service, domestic or otherwise, as she may be called upon for, is permanently impaired.

Her suit for damages is filed through her father as next friend. Both the suits were brought into court by Attorney James L. Key.

Minimum Wage for Women.

Washington, April 9.—A minimum wage of $9 per week for all women and girls employed in work which goes into interstate commerce and a prohibition against the employment of girls under 15 years are proposed in a bill introduced today by Senator Chilton.

School Superintendent Quits.

Fort Wayne, Ind., April 9.—Henry G. Felger, county superintendent of the Allen county schools, against whom impeachment proceedings were instituted following the grand jury's recent investigation of the delinquency of young girls, today resigned.

Will Relieve Nervous Depression and Low Spirits
The Old Standard general strengthening tonic, GROVE'S TASTELESS chill TONIC, arouses the liver, drives out Malaria and builds up the system. A sure Appetizer and aid to digestion. 50c.

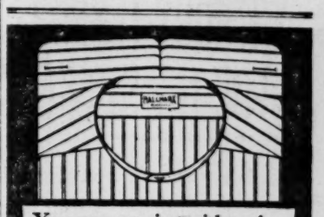

You are paying either for wasteful manufacturing methods or for extravagant selling costs if you buy higher priced shirts than

HALLMARK SHIRTS

$1.00, $1.50 and up

Because money cannot buy shirts that will show less the effects of wear, washing and exposure to the sun.

Ask to see the many brands at any good Haberdasher's.

All Good Dealers.

HALL HARTWELL CO., Troy, N. Y.

WHALEBONE TEETH.

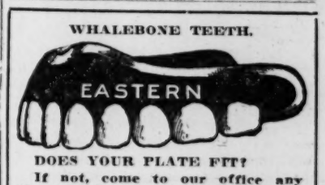

DOES YOUR PLATE FIT?

If not, come to our office any time and let us make you one of our "whalebone" everstick suction sets. Does not cover the entire roof of the mouth.

Set of teeth	$3.00
Gold crowns, 22-k	3.00
Bridge work (extra heavy)	3.00
Best silver fillings	.25

EASTERN PAINLESS DENTISTS
38½ Peachtree St.
(Half Block North of Five Points.)

Black and White Checks In Men's Stylish Suits

The Daylight Corner

$20 $25 $30

Smartly dressed men, this Spring and Summer, will consider a black and white Shepherd Check Suit indispensable to their wardrobe. These Suits are "all the go."

In various black and white Shepherd Checked materials, of high qualities, we have especially handsome Suits for Men at $20, $25 and $30. At all three prices, they are in "dashing" 3-Button Sack Models---and, at $25 we also have a nobby black and white Shepherd Check in the new SEMI-NORFOLK style. Come in and see "what's what"---in the world of fashion!

If You Don't Live in Atlanta, Order by Mail

J. Eiseman & Sons Co.
No. 1 WHITEHALL "THE DAYLIGHT CORNER"

Trade Mark. Don't accept any substitute.

MOTHER GRAY'S SWEET POWDERS FOR CHILDREN,
A Certain Relief for Feverishness, Constipation, Headache, Stomach Troubles, Teething Disorders, and Destroy Worms. They Break up Colds in 24 hours. At all Druggists, 25cts. Sample mailed FREE. Address, A. S. OLMSTED, Le Roy, N. Y.

GRIGHTON-SHUMAKER
Established 1885
Business College
THE LEADING
Business Training School in the South.
INDIVIDUAL INSTRUCTION
BY THE PROPRIETORS IN PERSON.
CATALOGUE FREE.
KISER BUILDING, ATLANTA

That Trip Abroad!!
SECURE RESERVATIONS NOW
ROGERS B. TOY, AGENT
FOR ALL LINES
UNION DEPOT TICKET OFFICE.
PHONE MAIN 813.

LOZAK

Phone Your Want Ads to The Constitution

NOW

for insertion in tomorrow's paper. Don't wait to send them. Don't wait to bring them. Call Main 5000, Atlanta 109, and PHONE THEM.

Every Phone Connects You With The Constitution's Classified.

A New London Cut

It's the Last Word in Stylish Tailoring from America's Foremost Tailors—Alfred Benjamin & Co.

You know the recognized superior excellence of Benjamin's "Correct Clothes for Men." You know that Alfred Benjamin & Co.'s name on a suit means clothing par excellence. And when we tell you that "THE GOTHAM" model shown here is one of the best styles we have shown this season, you can bank on its being decidedly out of the ordinary.

We have it in all the leading patterns, at

$25.00

Other Benjamin Suits $18.50 to $35

Effective New Styles in Fine Shoes, Hats and Furnishings

Carlton Shoe & Clothing Co.

Thirty-Six Whitehall

1559

The Atlanta National Bank

Atlanta, Ga.

Statement of Condition (Condensed) April 4th, 1913

Resources		Liabilities	
Loans and Discounts	$6,289,673.73	Capital Stock	$1,000,000.00
United States Bonds	1,125,000.00	Surplus and Undivided Profits	1,278,621.54
Other Bonds and Stocks	119,235.65	Circulation	953,047.50
Banking House	800,000.00	Deposits:	
Due from United States Treasurer	$50,000.00	Individual	5,779,387.42
Cash on hand	516,708.23	United States	134.432.90
Due from Banks	$1,034,346.07 1,601,054.30	Banks	777,474.32 6,688,294.64
	$9,934,963.68	Reserved for Taxes Interest	15,000.00
			$9,934,963.68

You Are Invited to Call or Correspond With Us

AT THE THEATERS

ATLANTA THEATER FRIDAY, SAT. MAT. & NIGHT
NEIL O'BRIEN AND HIS MINSTRELS.
NIGHTS 25c TO $1.50; MATINEE 25c TO $1.00.
SEATS NOW SELLING

LYRIC THIS WEEK Mats. Tues. Thurs., Sat.
TEN NIGHTS IN A BAR-ROOM

GRAND DAILY MATINEE 2:30 NIGHT AT 8:30
KEITH VAUDEVILLE
PAT ROONEY and MARION BENT
BERT LEVY--BEN DEELY & COMPANY
ELLIS-NOWLAN TROUPE--VALERIE BERGERE PLAYERS and OTHERS

SMOOTHING ROAD FOR THE PASSAGE OF THE TARIFF BILL

President Wilson Goes to the Capitol and Holds a Long Conference With the Democratic Senators.

WILSON SEEMS CERTAIN HARMONY WILL PREVAIL

After Conference President Says There's Nothing to Prevent Harmonious Support of the Party Platform as to the Tariff.

Washington, April 9.—In the interest of success for the democratic tariff revision bill, President Wilson today stepped over another obstacle in the way of perfect harmony between the white house and the directing forces of congress.

For the second successive day he left his offices in the white house and journeyed to the capitol, this time for an hour and a half conference with democratic members of the senate finance committee.

At its conclusion the president stated frankly to newspaper men that he and members of the senate were agreed that nothing stood in the way of harmonious support of the "party platform" as to tariff revision.

Senate Situation Canvassed.

The senate situation was canvassed in detail in the conference. The dangers that might threaten a single bill should the opponents of free sugar and free wool combine in sufficient strength to endanger the democratic majority in the senate were discussed, but no agreement was reached that binds the senate leaders to any definite line of action.

While the senate conference was in progress, the full democratic membership of the house was in caucus at the other end of the capitol, discussing the details of the tariff bill, the first schedule of which was agreed to without change. Representative Underwood, the democratic leader, stated at the conclusion of the day's caucus, that the tariff revision would go through the house as a single bill.

The president again ignored long-standing precedent in seeking a legislative conference within the capitol. He met the senators in the president's room, near the senate chamber, where presidents have long come to sign the last bills of a dying congress but which had never before been used for such a purpose as today's within the knowledge of senate historians.

Wilson Tells of Conference.

At the end of the conference the president, with democratic simplicity, stepped into the senate corridor to tell newspaper men the results of the meeting. Members of the senate finance committee had agreed that the president should be the only spokesman for the conference.

"I hope the senators and representatives will permit me to come here frequently and confer with them in a way to save their time and mine," he said. "At our conference this afternoon we were, of course, discussing the tariff. The net result is we don't see any difficulty about standing together on any sort of party program."

The president was asked if the conference had decided whether the tariff would be revised in a single bill or schedule by schedule.

"That's a matter for the other end of the capitol," he answered, pointing toward the house side.

"But they will be guided by your advice, will they not?" he was asked by the newspaper men.

"I haven't asked them," rejoined the president with a smile.

Danger Ahead of Bill.

The president had been informed by the senators fully of the difficulties ahead of the tariff bill if it came to the senate as a single measure. Further investigation is to be made, to determine the strength that could be mustered by opponents of free sugar and free wool. As a result of today's conference, which is to be resumed later, it is believed the president will not object if senate leaders determine it is essential that the tariff be split up into a number of measures.

President Wilson's decision to visit the capitol was communicated to Senator Simmons and to the sergeant-at-arms of the senate early in the day.

Senator Simmons was notified that the president would be in his room at the capitol at 3 o'clock, and would like to resume there the conference with finance committee members, which began Monday morning at the white house. Extreme simplicity surrounded the president's arrival and departure from the capitol. The senate was deserted and but few people witnessed the coming and going of the executive or realized the importance of the precedent he had established in visiting the capitol for legislative conferences.

House Democrats Caucus.

Discussion of the tariff in the house democratic caucus may continue through the rest of the week. The chemical schedule was completed today without the change of a letter, though numerous amendments were offered; and the consideration of schedule "B" (earthenware and glassware) was begun. Tomorrow the house, meeting at noon, will adjourn in time to permit the caucus to resume by 2 o'clock.

The bowling over of all amendments to the chemical schedule, the counsel of Mr. Underwood and other leaders for party harmony with a view to a united front on a single tariff revision bill and the naming of working committees, ways and means, rules, accounts, mileage and enrolled bills, featured today's session.

Representative Broussard, of Louisiana, announced he was prepared to present at the right time a plea for adequate protection of sugar.

Representative Metze, of New York, urged that the ten per cent duty on indigo be stricken out for the benefit of the textile industry whose manufactures were affected by heavy cuts in textile revision. This was beaten 54 to 102.

Representative Webb, of North Carolina, advocated free caster oil as the poor man's greatest medicine.

Representative Fowler, of Illinois, wanted linseed oil free, and Representative Bartlett, of Georgia, wanted free phosphoric acid in the interest of cheaper fertilizers.

Representative L'Engle, of Florida, suggested and announced he would repeat the suggestion with every schedule that there should be an internal revenue tax equal to the amount of the duty assessed against factories of all kinds that employ foreign labor, children under 16 years of age, women or that failed to pay a living wage to employees. This was passed over..

Set Them by the Ears.

Although it had been unofficially announced before President Wilson took office that he expected to go to the president's room at the capitol at frequent intervals to be in close touch with congress, the news that he would make the first visit today following so closely upon the notable scene of yesterday, when the president read his message personally to a joint assembly in the hall of the house, set official circles by the ears.

The president is said to feel that more progress can be made by a visit to the capitol ,where he can confer with the democratic members of the senate finance committee and the latter can quickly get in touch with senators reluctant to favor the bill at present. Mr. Wilson firmly believes in intimate debate in matters of legislation, not only as a time-saver, but as a means of averting misunderstandings that might come by having the administration's views transmitted indirectly.

The president's conception of that method of securing legislation is that as a leader of the party that elected him, he can be a counsellor and adviser. While he never has suggested that the executive in either the state or the nation should actually interfere in the processes of legislation, he always has maintained that the voice of the party leader should be heard in party councils.

Intimations have come to the white house that the president, if defeated in the present session in the issue of tariff reform, will go before the people of those states whose representatives in both houses of congress have thwarted the party program and appeal in the primaries for the selection of what he believes to be progressive candidates.

Hoke Smith Talks of Wilson's Visit.

President Wilson's visit to the capitol was explained by members of the finance committee to be a continuation of the conference begun Monday at the white house. Members of the committee desired a further opportunity to present their views of changes needed in the tariff bill.

"The democrats of the finance committee asked for a conference with the president, and we met him at the white house Monday morning," said Senator Hoke Smith. "That conference adjourned to meet again. Now the president renews the conference, and instead of requiring the democrats of the finance committee to come to him, he has come to them."

Other members commended the action of the president in arranging to meet the finance committee at a point more convenient to senators

LOOK AT YOUR TEETH

Do they show clean and attractive when you talk and smile? Unsightly teeth are a handicap in business as well as the social world. Unsound teeth cause indigestion with its attendant evils and often serious results.

Let Us Examine Your Teeth FREE

We are capable dentists with years of experience and have every modern facility with which to serve you properly. And our charges are always reasonable.

Cleanliness Through Sterilization

WHITE DENTAL ROOMS

(Over Drug Store.)

100 1-2 Whitehall — Main 3211

Shirts and Neckwear Spring Styles and Weights

Silk or otherwise, shirts have a "showing" this spring that places them far ahead of any past shirt season. Here are the richest-looking shirts imaginable, and richest in reality.

Silk Shirts, White and all Colors **$3 to $8.50**

Mercerized Cottons, Soft or Stiff Cuffs **$1.00 to $3**

Underwear To Match

Colors and richness of fabric produce a shirt rivalry in the underwear shown. Pink, blue, lavender and white form a fascinating array for choice. And the full range of materials, from soft, fine muslins to handsome silks, leave nothing to be sought.

Garment,

50c to $2.50

Geo. Muse Clothing Co.

BASS IS KILLED BY ALVA F. SHORT

Son of Worth County Tax Collector Shot Dead at Sylvester—Slayer Held by the Sheriff.

Sylvester, Ga., April 9.—(Special.)—Sylvester was the scene of a deplorable tragedy today when Alva F. Short shot and killed Douglas Bass. Both parties are prominent. Young Bass was only 25 years old, and the son of M. J. Bass, county tax collector.

The killing occurred shortly after 5 o'clock this afternoon in the rear of the Sylveter warehouse, which was only about 100 feet from the postoffice and the principal business street. Short fired five shots, three or four taking effect. Bass did not use his pistol, though it was clenched in his hand when assistance reached the dying boy, who expired a few minutes after being shot.

Short moved here from Houston county several years ago and is about 30 years of age and married. He served as a rural mail carrier for two or three years, but has been farming extensively for the past three or four years. Short surrendered without resistance when approached by Chief of Police M. E. Crow, who took him in charge and later turned him over to Sheriff L. A. Potts.

The prisoner has not yet made a statement.

SUNDAY SCHOOL HOLDS AN EVENING "AT HOME"

"At home to our friends and those who want friends," is the invitation that has been sent out by the Central Presbyterian Sunday school for Friday evening of this week.

This is the first of a series of Friday evening "at homes" which the school has inaugurated, the young people of the senior department and the organized classes having arranged the event. There will be no admission fee or offering. The movement is in line with the policy of the church to put its church building and plant to such use as will serve its members and the community best.

A special invitation has been extended to any young people of the city who have not yet found a church home. The program will start at 8 o'clock.

GOSSIP AT CAPITOL

Delegates to Conference Appointed.

Governor Brown appointed yesterday the following delegates to represent Georgia at the southern conference on women and child labor to be held at Meridian, Miss., on April 28 and 29:

H. B. King, of Augusta; J. D. Massey, of Columbus; F. J. Paxon, of Atlanta; A. H. Hodgson, of Athens; H. P. Meikleham, of Lindale.

Many Official Reports Received.

A large number of reports from county officials have been received by Comptroller Wright within the past few days and more are expected to follow today. The county officials are making reports of fees received and are acting under the new law that was passed by the legislature last summer. Many of the officials report nothing received as their fees do not come in until in the fall. Some of the officials not only report no fees received, but state that they are behind as they have had to pay out money. The law was adopted in order for the legislature to get data as to what officials were being paid in the way of fees, but so far nothing definite has been obtained and will not be until the fall reports are filed.

Money on Hand to Pay Pensions.

State Treasurer W. J. Speer will begin mailing out checks to the old veterans this week as he has now sufficient funds with which to pay the pensions remaining unpaid this year. The appropriation for pensions amounts to $1,180,000. The majority of the pensions were paid earlier in the year and the receipt from Fulton county of $38,371.50, from special taxes collected in January, February and March, has made is possible for the remaining pensions to be paid at once.

Switching Charges Investigated.

The state railroad commission held a hearing Wednesday morning in regard to the switching charges for the handling of cars to and from the granite quarries in the vicinity of Stone Mountain and Lithonia. The hearing was on an appeal by the Atlanta Stone Mountain and Lithonia railroad from the ruling of the commission growing out of a complaint made by the Brand-Newmeyer Granite company. It was alleged by the company that the Georgia railroad charged it $2 when it charged other quarries only 75 cents per car. The commission held that the charges were a discrimination. This was appealed from, the Atlanta, Stone Mountain and Lithonia railroad and the Georgia railroad declaring that they owned and operated their own quarries and that was the reason why they were charged only 75 cents a car.

The evidence was so conflicting that the commission decided to make a personal inspection before reaching a decision.

DOUBTING FUTURE, U. S. CLERK GODWIN COMMITS SUICIDE

Savannah, Ga., April 9.—(Special.)—Walter H. Godwin, deputy clerk of the United States court, who killed himself with a revolver in the office of the clerk last night, will be buried in Valdosta. He left a note to J. Ben Wilson, deputy United States marshal, his personal friend, in which he said:

"If your philosophy of life is correct, we may not meet again, but I sincerely hope that the evening of your life will be pleasant and comforting With wishes, etc., WALTER."

Godwin was to have been superseded as deputy clerk on Monday, April 15. It is said, unofficially, that his resignation was forced by the discovery of alleged attentions to a married woman in Augusta.

The body was discovered by Deputy Marshal J. Ben Wilson and Godwin's son, who went to the office at the request of Mrs. Godwin, who had grown uneasy at her husband's absence.

Besides his wife, Godwin leaves three children, two boys and a girl. He came to Savannah from Augusta about a year ago to relieve Deputy Clerk Gillespie, whose health had failed.

CHANCE OFFERED HERE TO PLAY WITH CARUSO

A chance to appear in opera with Caruso, one of the few opportunties to strut the boards as a knight or yeoman, a court lady or kitchen maid, is extended young men and women of Atlanta by the Atlanta Musical association, who need 350 "supers" for the Metropolitan Opera company season April 21 to 25.

There is no inducement beside the glory and the chance to hear the world's greatest singers without cost, and what is more than either, to get a glimpse of grand opera behind stage, which is rarely given to those outside the charmed circle.

Leonidas Summerall is in charge of the assembly of the "background" of the artists. Applications should be made to him by mail care general delivery, inclosing two self-addressed and stamped envelopes. All applications will be answered.

The applicant should also give his height, weight and general make-up. More men are needed than women, but there are plenty of those anxious to apear in the ensemble, so applicants are urged to send in their names immediately.

BRIDGES SEEKS NEWS OF HIS RUNAWAY WIFE

Moultrie, Ga., April 9.—(Special.)—W. A. Bridges wants information of the whereabouts of his wife, who took French leave last Thursday. Since that time the husband has searched in vain for her. When Bridges and a boarder came in for their lunch Thursday, there was none prepared, and Mrs. Bridges was missing. They inquired in the community and no one had seen her.

At the close of the day when she had still failed to return the police were notified and investigation was made and it was learned she had left on a Georgia Northern train, after buying a ticket to Albany. The following day a note was found in the home which said in substance that she was tired of living in the sort of community they were living in, and that she would henceforth look out for herself. Mrs. Bridges is described as being an amiable little woman who seemed devoted to her husband and home.

Lozak

FAULTY PEACHTREE PAVEMENT BLAMED

R. J. Williams Says One Rib Is Fractured and His Shoulder Dislocated.

Laying the blame of a smashed-up buggy, runaway horse and consequent injuries to himself to the faulty pavement on Peachtree street, R. J Williams, aged 35, a livery stable man, has filed, through his attorney, Madison Bell, a claim with city council for $2,500 damages

According to Williams, he was driving along Peachtree street, near Alexander street, on March 27, and while he was threading his way through the crowded traffic his buggy wheel bumped into a large hole in the wornout pavement The force was such as to break the axle, and from this the animal he was driving became thoroughly frightened and bolted.

The horse raced toward town for two blocks without his being able to regain control of him and at Forrest avenue horse and buggy collided with a passing street car, says Williams.

By the impact of this he says he was hurled from the vehicle, and sustained permanent injuries. He was picked up unconscious and taken to a hospital, where he states it was found that one of his ribs was fractured and his shoulder was dislocated, and he was permanently injured.

Williams lays the entire blame for the affair on the condition of the pavement on the thoroughfare, and through his attorney declared Wednesday night that unless the claims committee of council, to which the petition will be referred, should see fit to recompense him to his satisfaction for his injuries, that he will file suit against the city in the courts and attempt to recover in this manner.

The accident to Williams occurred at about the same time and within a few blocks of where a fine horse belonging to a local concern caught his hoof in a similar hole in the pavement, and was so injured that he had to be shot. In the latter case the animal's hoof was torn loose from his foot from catching in a hole in the pavement that had lain unrepaired.

COBB COUNTY SHERIFF PASSES AWAY SUDDENLY

Marietta, Ga., April 9.—(Special.)—Sheriff R. S. Lindley, of Cobb county, died at his home here at 1 o'clock this morning of peritonitis, after an illness of two days. Mr. Lindley took office January 1, 1913, and has made a most excellent record in that important place. He served as deputy sheriff the two preceding years under J. H. Kincaid.

The deceased leaves a wife and six children. His mother, now 79 years old, also survives him, he being her only child. The funeral will be conducted at 11 a. m. Thursday at the late residence. The burial will be at Midway, 8 miles west of Marietta, in the Presbyterian church yard.

Mr. Lindale was a very popular official, and his death is greatly deplored.

Ordinary Gann appointed Wednesday morning Deputy Sheriff W. E. Swanson as sheriff till an election is held to fill the vacancy.

Organizer of Drama League Reaches Atlanta Next Week

A branch of the Drama League of America will be organized in Atlanta the first of next week, when Mrs. A. Starr Best, of Evanston, Ill., chairman of the league's organization committee, reaches the city.

A New York center of the league was organized in New York the first of this month. The league now has centers in twenty cities. Its aim is to further study the drama and to encourage attendance at plays of value.

Mrs. Best attended the organization in New York, and will come to Atlanta in a few days, where she will meet Miss Carolyn Cobb, of Athens, Ga., the state organizer of the league for Georgia. A public meeting will be arranged, at which Mrs. Best will set forth the various aims and purposes of the Dramatic league.

To Atlantans the civic theater feature will be of special interest just at this time when wholesome entertainment and recreation for the people is receiving earnest attention.

Miss Cobb states that she hopes to interest the civil authorities in the civic theater feature of the work, as well as those organizations which stand for civic betterment.

"To students and lovers of the drama," states Miss Cobb, "the insurance by the league of the presentation at the local theaters of plays of real value will appeal in the strongest manner. All who are interested in this great movement, from whatever angle, should co-operate in the organization and development of the work in Atlanta and in Georgia."

The state leadership is well placed with Miss Cobb, who is a graduate of the Emmerson School of Oratory in Boston, and a deep student of the drama.

Announcement will be made later of the time and place of Mrs. Best's address.

NO DATE FIXED YET FOR WATSON TRIAL

Augusta, Ga., April 9.—(Special.)—In open court this morning a certificate of disqualification was signed in the case of the United States v. Thomas E. Watson for sending obscene matter through the mails.

This certificate is following an order by Judge Speer, declaring himself disqualified in the case, because he felt he could not give an impartial hearing.

No future date was fixed for hearing the case.

McELWAIN SHOES

You cannot lessen the wear your boy gives his shoes, but you can increase the wear his shoes give your boy—by buying him McElwain Shoes at no more than you pay now.

Mens' Shoes at $3, $3.50, $4, $4.50
Boys' Shoes at $2.50, $3
Little Boys' Shoes at $2, $2.50

W. H. McElwain Company
Boston

CHAMBERLIN-JOHNSON-DuBOSE CO.
ATLANTA NEW YORK PARIS

BULLETIN

Arrived Yesterday, Ready Today

One Hundred Remarkable Suits

At $25.00

Here now, we shall show just what can be done in the matter of Suits at $25.00!

Were we entering a $25.00 Suit contest—and it really amounts to that every business day here—we doubt if we could select one hundred suits that we would be more willing to pin our faith and our chances on!

They are marvels at this price, but then not a word about their actual worth—we will leave that for you to decide. You will know that no such suits have been seen in Atlanta at $25.00.

Every suit is a lately created model.

The Bulgarians and their kin are in prominence.

So are the Cutaways.

So are Novelties that rightly should not be termed either Blouses or Cutaways.

And there are many plain Tailored Suits.

Materials—Eponge in shades of blue and tan; Bedford Cords in light spring colors; black and white striped Worsteds and—splendid to relate—black and white Shepherd checks and plain fine Serges.

No need now to delay suit-buying!

But just see what $25.00 will do here tomorrow.

Chamberlin-Johnson-DuBose Co.

THE CONSTITUTION

Established 1868.

Published Daily, Sunday, Tri-Weekly

CLARK HOWELL,
Editor and General Manager.
W. L. HALSTEAD,
Business Manager.

Directors: Clark Howell, Roby Robinson, Albert Howell, Jr., E. R. Black, H. W. Grady.

Entered at the postoffice at Atlanta as second-class mail matter.

POSTAGE RATES:
United States and Mexico.

10 to 12-page paper	1c
12 to 24-page paper	2c
24 to 36-page paper	3c
36 to 56-page paper	5c

ATLANTA, GA., April 10, 1913.

SUBSCRIPTIONS BY MAIL.
(Payable invariably in Advance.)

	Daily and Sunday.	Daily Only.
12 months	$6.00	$4.00
6 months	3.25	2.25
1 month	.60	.50
SUNDAY—Six months, $1.25; 12 months	$2.00	
TRI-WEEKLY, one year	1.00	
DAILY AND SUNDAY, by carrier delivered per week in Atlanta	12c	
Per month	55c	
Outside of Atlanta, per week	14c	
Per month	60c	

J. R. HOLLIDAY, Constitution Building, sole Advertising Manager for all territory outside of Atlanta.

The address of the Washington Bureau of The Constitution is No. 1727 S street, N. W., Mr. John Corrigan, Jr., staff correspondent, in charge.

THE CONSTITUTION is on sale in New York city by 2 p. m. the day after issue. It can be had at Hotaling's Newsstands, Broadway and Forty-second street (Times building corner). Thirty-eighth street and Broadway and Twenty-ninth street and Broadway.

NOTICE TO SUBSCRIBERS.

Our traveling representatives are A. L. TALBOT and C. G. SMITH. Be sure that you do not pay anyone else.

Not responsible for advanced payments made to out-of-town local carrier, dealer or agent.

A STUDY IN TEMPERAMENTS.

President Wilson "startled the natives" again yesterday afternoon by going into conference with a subcommittee of the senate finance committee, and—holy horrors! —in the capitol itself, and before even the tariff bill got out of the house and into the senate! And this immediately following the personal delivery of his message to congress and his taking personal charge of the tariff bill with the statement that he was ready to "assume full responsibility."

All of which gives opportunity for what may be called a unique study in temperaments, or political psychology, if you please.

The Constitution finds nothing to criticise in this lusty independence of precedents. On the other hand, we are inclined to think with Mr. Wilson that it makes for quicker results and for greater direction in government so long as it is not abused. The world wags on and nothing is the worse. Only a few political old maids are exercised about it.

But—and you can write the word with a capital "B"—

Suppose the redoubtable Theodore Roosevelt had pursued this same course!

Many of the politicians and newspapers that view Mr. Wilson's attitude not only with indifference, but with positive equanimity, would ring with protests against the wielding of the "big stick;" with warnings against "despotism," "czardom" and "Caesardom." The very devil would be to pay generally!

Why is it not so in Mr. Wilson's case? Simply a difference in temperaments! Wilson is calm and mild-mannered, and is not associated in the popular mind with the paraphernalia of the "big stick." Theodore, on the other hand, is vociferous in speech and violent in action. His personality is inseparably associated with dominance and with battle.

Democratic government is as much in danger from one man as the other, and in no danger at all from either.

But because of the known temperaments of both the country accepts the actions of one with philosophic interest, while it would have "viewed with alarm" the same things if done by the other!

It is truly a curious study in the psychology of the public mind.

"TRUTH ABOUT THE NEGRO."

From several sources The Constitution's interpretation of the negro problem as set forth in an editorial last Sunday under the caption, "The Truth About the Negro," finds commendation.

The communications, published elsewhere on this page, challenge the serious thought alike of whites north and south and of the negro. They embody points of view that cannot be ignored.

The Constitution took the position that the present deplorable plight of the negro —deplorable from sanitary, hygienic, industrial, moral and mental standpoints— was due almost wholly to the faulty educational system which had been instituted just after the war, and which prevails predominantly to this day. That system has accomplished, and is accomplishing, excellent results, and vindicates the money invested in it, in so far as it equips the one negro; but in that it almost entirely neglects the negro of the ninety and nine class it will by no means solve the problem of the race as a race.

Mr. David Woodward, of Atlanta, who confirms The Constitution's general contentions, was originally from Connecticut. He has resided for many years in Atlanta, and is among the most highly esteemed business men and civic leaders of the community. Frank A. Carr, of Hendersonville, N. C., is descended from parents born and reared in Vermont, the state from which came the query that formed the basis for The Constitution's editorial. He states that for many years he wrote and spoke against the south's "treatment of the negro." After ten years' residence in the south, he declares that the bulk of the race is even more shiftless and unpromising than outlined by The Constitution. The candid commendations from three of the leading negro industrial institutions in Georgia are among the hopeful signs of the situation.

Atlantans should note carefully what Mr. Woodward has to say about the negro's disregard of sanitary laws. Every word is true. As he says, we are virtually sleeping over a volcano that may any day become active in the form of epidemics. His warning emphasizes the reiterated declaration of The Constitution that germs know no race line; the negro ill with a communicable disease is as much a menace to the white as to his own race. From selfish self-preservation alone it is suicidal to ignore this threat that exists wherever the races come in the most casual contact, and that may at any time develop into a dangerous conflagration.

These communications should be conscientiously digested by every element having to deal with the negro problem. We believe the morals they convey point the one path open for the salvation of the negro race; a matter in which the white man, whether or not he wills it, is vitally interested.

THE ATLANTA WAY.

No better evidence could be had of the fact that Atlanta is the most wonderful city of its size in this country—or any country, for that matter—than the aggressive manner in which the merchants and other business men of Atlanta went to work to secure the guarantee fund for the Shriners' convention of 1914.

While other cities, some of them twice the size of Atlanta, were hesitating as to their ability to raise a fund of $60,000, Atlanta had long ago made up her mind that she would show the world how really easy it was to secure this sum in a few hours.

The committees having the matter in charge went to work at 9 o'clock Wednesday morning. There was never the shadow of a doubt from the moment they started. By 6 o'clock the required $60,000 had been raised, and a consolidation of later returns showed a total of $75,900.

Every citizen of Atlanta has reason to be proud of the dash and enthusiasm with which the campaign was conducted. It was characteristic of a wonderful city which knows no such word as fail once she undertakes to do a thing.

The success of the campaign will mean much to Atlanta in the advertising it will give this city. Today all eyes are turned in admiration toward the Gate City of the South.

TEAM WORK FOR GEORGIA.

Citizens conspicuously identified with trade bodies throughout the state have revived the movement to establish a statewide chamber of commerce. The idea is the groundwork for the success in exploitation of many of the more progressive western commonwealths. There is no reason why it should not be practical and abundantly profitable in Georgia.

Commercial organization in this state has grown like the proverbial bean-stalk. The tendency is more and more to organize the small towns, until we are rapidly approaching the day when even the hamlet will not be without its live aggregation of boosters.

Why not gather representatives from each one of these hustling organizations and weld them into a trade board to do team work for all Georgia? Their combined energy and ingenuity would supply a sort of clearinghouse for the advancement of Georgia. Organization could be so apportioned and a constitution and by-laws so devised as to prevent the development of any one part of the state at the expense of the other. And as a matter of fact opportunity in Georgia is so plentiful and varied, that a central trade board would have little difficulty in avoiding the overlapping of its functions.

With the Georgia trade boards amalgamated there could be floated advertising and publicity campaigns for the state-at-large now impossible for any one organization to undertake. Each part of the state would be the beneficiary. The railroads and large land owners would be sure to co-operate. Indeed, after the example in practical work set by the Southern Settlement and Development organization, of which S. Davis Warfield, of Baltimore, is president, we look to see the railroads generally traversing the south to employ concrete methods to aid in the development of their territory. Let the initiative come from where it will, the formation of a statewide chamber of commerce would mark a distinct step in organizing for progress in this state.

If, as certain critics say, the "turtle cure" is "as old as the hills," it must have been sleeping as soundly all these years.

JUST *from* GEORGIA

The Silk Tile Brigade.

I.

The editor's in the office, and we're mighty afraid
He'll be lost to us forever in the silk tile brigade!
Even now he's struttin' on full dress parade,
And they say he parts his old name in the middle!

II.

He's done forgot his raisin,' and the happy days of yore—
Playin' checkers in his shirt sleeves by the village grocery store;
The boys that used to know him don't call him "Bill" no more,
And they never see him dancin' to a fiddle.

III.

His life is gauged precisely by red tape and by rule;
He rides a bobtail bay now—forgetful of the mule;
He's a dignified, high scholar in the Bryan Sunday school,
Singin' of official grace amazin'!

IV.

O Pennsylvania Avenue, what have you done to him?
He's too tall for the office-door—he's in the social swim;
No doin' nothin' with him since the plum fell off the limb—
He's clean forgot the country of his raisin'!

* * * * *

At the Office Station.

It's just the luck of some of the place-hunters to get to the station ten minutes after the office train has left, but while a fellow's waiting there he frequently sees the disappointed ones counting crossties homewards on the weary way from Washington, and thus, being warned in time, he pawns his ticket, jerks his coat and goes to work for a living, for it is better to be a mile-post on the home-road than to dream your life away on the hard anxious bench in front of a cold, unfeeling office.

* * * * *

In the Reforming Line.

I.

Now that all the roses are reelin' with the dew,
I'd like to plow the poets an' the fishin'-fellers, too;
To make 'em find the furrow, an' toil the summer through
Till harvest heaps the golden fields of Dixie.

II.

Them Ananias fellers—I'd make 'em change their song,
An' work to set the world to rights when she's a-rollin' wrong;
Chase 'em from the river where they dream the whole day long—
Make 'em till the shiny fields of Dixie.

III.

An' fellers there in Washington, where office-seekers roam,
Starin' at the capitol, or straddlin' of the dome—
I'd drive 'em all, like hungry mules, along the road to home
An' plant 'em in the golden fields of Dixie!

* * * * *

His Flood Story.

The Colonel was telling this one, to an interested group of friends:

"Heard a story of a man who was drowned in the recent floods. He went to Paradise, and after telling his story to Saint Peter, the saint beckoned an angel and told him to escort the man around.

"To every one to whom he was introduced the man told his story of 'the great flood.' Suddenly an old gentleman, who had been standing with his hands behind his back, moved away with the remark: 'He makes me tired!'

"Who is that old gentleman?" the man asked. "I seem to have offended him?"

"'That's Noah,' said the angel.'"

* * * * *

A Day in the Blossoms.

I.

Blossoms at a bird's breast
Soft as softest silk:
(Take the pitcher to the spring
And cool the buttermilk.)

II.

On the red, rose-garden
How the bright light shines!
And your sweetheart's face is framed,
In mornin'glory vines.

III.

Meadow-bells a-ringing—
Many a rippled stream,
And all the world is singing:
"Life is like a dream!"

* * * * *

Spring Item.

It's wonderful—the exercise one gets sitting on a back step watching the hired man perspiringly toiling in a spring garden.

Frank L. Stanton

Can't the Men Do It Alone?

(From the Villa Rica New Era.)

What about a "Clean-up Day" for the town? Can't the ladies help out in this? April is the month.

Gossip Caught in Corridors Of the National Capitol

By John Corrigan, Jr.

Washington, April 9.—Albert J. Beveridge, commonly known as the "grand young man" of the Hoosier state, is going to be a candidate for president in 1916.

Former Senator Beveridge is a progressive and expects the support of the Bull Moose adherents in his desire to land in the white house. If effective oratory and the ability to write most interestingly on topics of national interest can accomplish that result, he has a good chance to be president.

John Corrigan, Jr.

In the meantime Senator Beveridge is going to write a book on the life of John Marshall, former chief justice of the supreme court of the United States. It is rather strange there is no comprehensive history of the life of this great jurist, although in the American Statesmen's Series, Magruder has a little volume giving an outline of his life.

Many articles and addresses on the life and works of John Marshall appeared on the one hundredth anniversary of his appointment as chief justice in 1901, the date having been observed by bar associations generally.

Constitutional Amendments.

The sixteenth amendment to the federal constitution was recently proclaimed, the first to be adopted in forty-three years. But almost on its heels the seventeenth amendment will be ratified. The former authorizes congress to lay an income tax and the latter relates to the popular election of senators.

The support given these amendments testifies to the restless spirit of change which is pervading the country. Formerly it was a difficult matter to secure amendments to the federal constitution. But the reverence in which that ancient document has been held seems to be diminishing.

This is not intended as an argument to show that the income tax or popular election of senators is not a good thing. The country seems to approve them, although many believe the same result could have been very well left to the states.

In the sixteenth amendment, the states surrender control over their election machinery to the federal congress to prescribe how the election of senators may be conducted.

In the latter amendment they give up a very valuable taxing privilege, which may be followed in its turn by allowing a federal tax on inheritances.

One Term for President.

The next constitutional amendment to be urged in congress is that limiting the president to one term. The movement has strong support, but democratic statesmen are not so earnest about urging this reform as they were a year ago. Things have happened since then.

The first ten amendments submitted to the states were proposed on September 25, 1789, and the ratifying action of Virginia on December 15, 1791, made them effective.

The eleventh amendment was submitted on September 5, 1794, and proclaimed January 8, 1789, three years and four months later. It required two months longer than this to secure the ratification of thirty-six states for the sixteenth amendment.

The twelfth amendment was submitted December 12, 1803, and proclaimed September 20, 1804.

The thirteenth amendment was submitted February 1, 1865, and proclaimed December 18, 1865. The fourteenth was submitted June 10, 1866, and proclaimed July 28, 1866. The fifteenth amendment was submitted February 27, 1869, and was proclaimed March 30, 1870.

City and County Co-operation.

At the Business Men's conference to be held in Richmond, Va., on April 16, and continuing until April 18, the work being done by southern trade bodies to develop agriculture as well as city building will be prominently emphasized.

The activity of the Atlanta Chamber of Commerce along this line is being duplicated in greater or less degree in thirty-nine other cities and towns of the south.

In telling of this work Edgar Sydenstricker, managing editor of The Advance, published in Lynchburg, Va., and the chairman of the committee on agriculture and immigration of the local trade body, in talking of city and country co-operation, had this to say:

"In something over forty centers business men have grasped the idea that in order to provide for a greater food production, a larger supply of labor and a richer field for the expansion of their retail trade, the immediately contiguous farm country must be more quickly developed and every inducement offered the boy and girl to stay on the farm.

"Business men in the south are becoming convinced that city growth is too rapid in comparison to country growth. Because of this the trade bodies in these forty cities are giving encouragement to agriculture.

"In Atlanta, Winston-Salem, Spartanburg, Louisville, Lynchburg and Beaumont and Dallas, the idea of city and county co-operation is being notably developed. Atlanta pays a salaried expert to assist farmers in nearby counties to use scientific methods. Lynchburg has a co-operative board composed of business men and farmers representing city and county governments.

"By these means they are seeking to bring about better farming methods, the building of good roads and improved facilities for marketing."

He Might Ask the Hen.

(From the Adel News.)

Mayor A. Taylor Coppage recently found an egg in a hen nest in his yard showing as perfect a monogram as one could wish to see. The letter "C" is perfectly formed, while the other letter looks like the figure 8 or a capital S. Mr. Coppage is very sure he knows what the "C" stands for, but isn't so sure about the other letter.

No Danger of Floods, You See!

(From the Laurens County Herald.)

Atlanta always finds something to crow over. They are now boosting the fact that the Central City is not on a water course, even if it would lower the freight rates a little.

Wonder How He Knows.

(From the Fitzgerald Press.)

Atlanta has sat down on the Sunday moving picture shows in spite of Mayor Woodward. Well, there are worse things in Atlanta than Sunday movies, and they operate without police hindrance. For instance, the social clubs, where liquor is sold to all who visit them, whether members or not.

Have the Right Idea.

(Chufa Correspondent to Baxley News-Banner.)

You can smile as the farmers are planting corn through this section this week and a little cotton. This section is preparing to raise "hog and hominy." Plenty of corn, chufas, and velvet beans means that people have decided to live at home.

"TRUTH ABOUT THE NEGRO" DRAWS MANY APPROVALS

The Constitution is in receipt of five unusual communications indorsing its editorial of last Sunday under the caption, "The Truth About the Negro."

In that editorial, written in response to the query of a Vermont editor, the position was taken that while the prevailing system of negro education had accomplished much good, it was aimed at equipping not the ninety and nine, but only the one among the negroes.

The two letters from D. Woodward, of Atlanta, and Frank A. Carr, of Hendersonville, N. C., are significant in that both are from men of northern birth and early affiliations. Mr. Woodward, originally from Connecticut, but a resident of Atlanta for many years, is among the foremost business men and civic leaders of this city.

The other three letters are from well-known Georgia negro industrial educators.

From Mr. Woodward.

Mr. Woodward's letter follows:

Editor Constitution: I am deeply interested in your editorial in Sunday's paper, "Truth About the Negro," and I congratulate the editor of The Rutland, Vermont, Herald on the fact that he appreciates our ability to understand the negro question better than our northern friends possibly can when not in close touch with actual situation, and I further congratulate him on having written to a man who can in a broad and comprehensive manner answer the questions as you have done in this editorial.

Among other things you mention is "sanitation." "It is a dream and nightmare to both races." On account of the lack of sanitation among this class I believe that Atlanta is today living over a slumbering volcano of disease liable to break out at any time and cause us a tremendous amount of sickness and injury resulting from same. That it has not done so in the past to my mind is largely due to our extremely favorable location and climatic conditions, but with the rapid growth of the city this question of sanitation among the negroes should have immediate and careful attention.

Just at this time my attention has been called to the work of the Anti-Tuberculosis and Visiting Nurses' association, established, as you know, by our broad-minded and far-seeing, deeply lamented citizen, Captain Raoul. This is a work that has been carried on under his supervision in a manner that it is little known because of the quiet unpretentious way in which he always did his good work.

It is high time that the citizens of Atlanta were brought to realize the vast amount of good that is being accomplished by these nurses in their house to house visit in the way of educating both the whites and the blacks to a better appreciation of the necessity of proper sanitation. That the death rate from tuberculosis in Atlanta is far in excess of what it should be is well known to those familiar with our statistics. This anti-tuberculosis association is today where it must have the support of the general public or it must give up the fight. Can we afford to let an association so much needed in Atlanta, and which already has so good an organization, go by default simply for the lack of the small amount of money necessary to carry on same? Some expense for nurses and organization work must be maintained, but in addition to that this association is getting without cost the efforts and advice from many of our prominent physicians, together with the labor and efforts of our prominent ladies, and all of this without any expense whatever to the city. It is true this work should be supported entirely from the city treasury, but in view of its depleted condition this is an absolute impossibility, and it devolves upon the citizens of Atlanta to get behind this work with the funds necessary to see that it is properly maintained. Can you not do something to help us?

Thanking you in advance for your careful consideration of a subject that seems to me to be of vital importance to Atlanta, I am,

DAVID WOODWARD.

Atlanta, Ga.

A Former Northerner.

Editor Constitution: Reading the editorial, "The Truth about the Negro," compels me to add a personal letter to the seeker after knowledge which I am mailing him today and of which I send you a copy by way of encouragement and that you may know how northern people who have seen view the matter.

FRANK A. CARR.

Hendersonville, N. C.

The Copy Referred To.

Hendersonville, N. C., April 6.—Editor Herald, Rutland, Vermont—Dear Sir: I notice your inquiry and the reply of the editor in today's Atlanta Constitution, and, believing you are really seeking the light, I take the liberty of writing you a personal letter. First, my mother was born in your state and educated at the Seminary at Montpelier. My father was from North Haverhill, N. H., in which section some of his brothers still live. They moved to Wisconsin over fifty years ago, and there I was born, educated in the public school and the state university, and for years, like yourself, was engaged in editorial work.

I have written many columns of matter censuring the southern people for their abuse of the negro, and thought I was justified in so doing.

For the past ten years I have lived in and traveled over the south, and now I want to say that these people have more patience and forbearance with the negro than we of the north would ever have. The present colored generation is a shiftless, lazy, ignorant and degraded lot, not knowing how to do anything or caring to learn. Even the majority of those who are being educated in the higher schools are morally no better than the rest, and are seeking education as the means of enabling them to lead a lazier and easier life. Give 90 per cent of the negroes a full stomach and clothes enough to keep them comfortable and they will not work except for the occasional short jobs with returns of quick, ready money to spend in gambling, drinking and ministering to the most brutish instincts.

The negro philosophy seems to be that it is a shame to work for a living when one can get it by begging and stealing.

A lifelong republican, I want to be permitted to say that in my judgment the greatest mistake ever made was that of giving these people the right of citizenship, and that the greatest disgrace to the present system of government in the United States is that this ignorant, licentious and irresponsible element should be permitted to vote and influence the making and enforcing of our laws, while the earnest, conscientious and capable women of our country must stand back and submit to laws so made.

I am writing you this letter because you may feel that the editor of The Constitution is southern born, with southern prejudice, and I want to assure you that in spite of my northern birth and northern prejudice, if I still have any, he has not stated the real condition with half the strength that should be used, and, in fact, he could not in an article that was intended for publication. Yours sincerely,

FRANK A. CARR.

Hendersonville, N. C.

From Sparta Negro School.

Editor Constitution: Permit me in my weak effort to thank you for that noble and charitable reply that you made to Mr. Davison, of Rutland, Vermont, about the negro. Every word of it was the truth.

The world should have it in a pamphlet form. It will do much good to bring about a better understanding of the problem, and in the end a better feeling toward the negro.

LINTON S. INGRAM.

Principal Sparta Agricultural and Industrial Institute, Sparta, Ga.

From R. D. Stinson.

Editor Constitution: Your editorial on the condition of the negro in the black belt of Sunday's paper was called to my attention by several leaders of the negro race.

The editorial was a full, just and conservative reply to the questions asked. No honest, well-thinking person of either race can object to your views on either class of training. Accept my humble congratulation for the contribution that should be read by every sensible white man and negro of the south, as well as the north. You are doing both races a great and unselfish service through your paper.

R. D. STINSON.

Principal Atlanta Negro Normal and Industrial Institute.

The Ninety and Nine.

Editor Constitution: I wish to extend to you our thanks for the editorial, "The Truth About the Negro," in Sunday's Constitution. I want to assure you again that we are really trying to reach a large percentage of the neglected "ninety and nine."

I am so certain that it will do great good that I am anxious to do what I can to give the editorial just as wide puolicity as possible.

H. A. HUNT.

Principal Fort Valley High and Industrial Negro School, Fort Valley, Ga.

WOMAN'S VIRTUE IS NOT A QUESTION OF WAGES

Editor Constitution: I have just read your broad-minded and thoroughly up-to-date editorial under the caption "The Ninety and Nine," and note thoroughly the wise words you have to say in reference to the subject in hand and the justly-deserved praise you bestow upon the article appearing in The Pittsburg Gazette-Times. In the words of a certain doughty colonel, "Bully for you." You have hit the nail squarely on the head. Keep up the good work.

It does seem unfair that a just compensation cannot be obtained for our underpaid working girls without urging this compensation on the ground that unless it is forthcoming they will probably—yea, will be most likely—to go astray. To one who knows the conditions under which these girls and women labor, often supporting younger brothers and sisters, feeble old parents and others dependent upon them, or children left to their care through widowhood and desertion, it is surprising, but nevertheless true, that so many remain blameless.

We do not question as to whether our men workers are paid a sufficient wage to keep them "virtuous"—save the mark, and there is no reason on earth why such nice precision should be required in doling out to a woman just what, and not a jot more, she will be able to exist on and remain virtuous. Pay the women what their work is worth and stop for once and all this haggling about their personal morals. If a girl or woman should happen to have 15 cents left over after paying for her board and room, it is certainly nobody's business what she does with it, and certainly no one should be allowed to say that she should work for fifteen cents less the following week.

I believe every effort should be made to give these persons employed for next-to-nothing salaries sufficient to live on in at least a small degree of comfort, but there is no use on earth in saying that unless this is done the said persons will go "wrong." Simply as a matter of common justice they should receive such a wage as this.

We have only to read the papers and look all about us to know that many, many women are living lives far below even a decent standard of virtue, who have every luxury that money can buy—wealth, homes, husbands, fathers and environment calculated—according to our hysterical agitators—to make one a paragon of virtue. Some of the dirtiest scandals which have disgraced our civilization have not been concerning the poor women who are working for next-to-nothing per week.

However, let us keep up the good work and get a decent wage for those who have to toil for so many hours each day. Give them at least food and raiment, which they have every right to expect and demand, but for God's sake don't cast a stain on their names while doing this.

The above, I take it, are your sentiments and I hope you will continue through your good paper to try to impress them upon the "half-baked" minds of some of the so-called reformers.

A BUSINESS WOMAN.

Atlanta, Ga.

MADISON TRADE BOARD THANKS CONSTITUTION

One of the most recently organized chambers of commerce in Georgia, that at Madison, has passed resolutions specifically thanking The Constitution for its aid.

The following letter from General Secretary Bradley is self-explanatory:

"Enterprise and Patriotism."

"Editor Constitution: Please find inclosed a copy of the resolutions passed by our board of directors for the chamber of commerce. It affords me, personally, great pleasure to perform this duty. Your paper has, for many years, been of great assistance to me.

"With best wishes, I am,

"Very truly yours,

"C. G. BRADLEY,

"General Secretary."

Madison, Ga.

The Resolutions.

"Whereas, The Atlanta Constitution has shown most commendable enterprise and patriotism of late in encouraging, through its columns, the promotion and work of the various chambers of commerce and boards of trade that have recently been organized throughout the state; and

"Whereas, its good work, on this line, for the Madison (Morgan county) Chamber of Commerce is most worthy and commendable; therefore be it

"Resolved, That our chamber of commerce, through its committee on publicity, extend to this public-spirited journal its sincere thanks for the many favors shown us in assisting in the organization and promotion of our body corporate.

"Resolved further, That a copy of these resolutions be drafted by our secretary and sent to The Atlanta Constitution."

ROYAL
BAKING POWDER
Absolutely Pure
The only Baking Powder made from Royal Grape Cream of Tartar
NO ALUM, NO LIME PHOSPHATE

AMATO WILL APPEAR IN ROLE OF "CYRANO"

Much Interest Shown in Atlanta in the Appearance of the Great Baritone.

A strong demand is being noted during the past couple of days for tickets to the performance of "Cyrano," which will be given by the Metropolitan Opera company on Wednesday evening of opera week.

This demand is due partly to the fact that the opera is a novelty, but more particularly, it is believed, to the circumstance that Pasquale Amato, the great Italian baritone, whom Atlantans have admired so much in preceding years, is the creator of the name part, and will be Cyrano in the Atlanta production.

Pasquale Amato was born thirty-five years ago in Naples, and belongs to one of the best families in that city. He is a graduate of the Naples university and his parents intended to make him a civil engineer. He had studied singing as an amateur, but his friends were so enthusiastic over his splendid vocal qualities that he was strongly urged to make an artistic career. Accordingly, he took the three-year course at the Naples conservatory, and made his debut as the father in "La Traviata," in 1900, at the Bellini theater. His reputation soon began to spread, and like many successful Italian artists, he went to South America and there became acquainted with the great conductor, Mr. Arturo Toscanini. It was at the latter's suggestion that he came to Milan and sang for Mr. Gatti-Casazza, who was then the director general of the Scala opera. Mr. Gatti-Casazza immediately engaged him and he became a prime favorite of that institution.

Besides singing all the standard baritone roles Mr. Amato has the distinction of having created in Italy the role of Goland when Mr. Gatti-Casazza produced Debussy's "Pelleas and Melisande" at the Scala. He also created the title role in "Christofo Colombo." Five years ago Mr. Gatti-Casazza brought Mr. Amato to the Metropolitan opera house, where he made a deep impression on his first appearance. He is one of the few Italian baritones who also sings in German, having taken up the study of that language with his wife, who is half Austrian and half Italian. His first attempt in German opera was as Amfortas in "Parsifal," he has also sung at the Metropolitan the role of Kurvenal in "Tristan und Isolde." One of his latest successes is his creation of the role of Cyrano in Walter Damrosch's American opera "Cyrano."

STELZLE SAYS ATLANTA IS LEADER OF MORALS

Charles Stelzle, of New York city, known as "The Square Deal Preacher," who was one of the organizers of the Men and Religion vice crusade in Atlanta, has just made his first visit to Atlanta since the campaign was set on foot, and expressed himself as greatly gratified at the change that has been wrought in the moral condition of the city.

Mr. Stelzle declared that the ideal work of the Men and Religion Forward Movement is typified in Atlanta. He holds Atlanta as a model city for morality. He was thoroughly familiar with conditions here before the work of the Men and Religion people was begun, and declared that he was astonished at the results that have been produced.

Mr. Stelzle is the leader of the bureau of social service of the Presbyterian church (north), and he is expected to preside and speak at the coming social service meeting on Saturday night of the assemblies of the four Presbyterian churches, about which he came to Atlanta to confer with Rev. Jere A. Moore, secretary of the Presbyterian assemblies committee, and Dr. Richard Orme Flinn, of the program committee.

Underwood Typewriter office can furnish high-grade stenographers. Phone Miss Hitt.

See Our Art Store Window Display

If you are interested in getting appropriate and serviceable wedding gifts at moderate cost, don't fail to inspect the special values we are offering this week.

You will enjoy a visit to our two stores, and we want you to come, whether you are shopping or not.

Besides the many specials we are showing in fine hand-painted china, we have some especially attractive values in Sterling Silver which will interest you.

See our Art Store window for suitable suggestions for wedding gifts.

Write for illustrated catalogue of wedding presents.

Maier & Berkele, Inc.
Jewelers
31-33 Whitehall St.
Established 1887

DE LOACH TO DIRECT EXPERIMENT STATION

Former Director Calvin Unanimously Exonerated of the Charges Against Him.

Griffin, Ga., April 9.—(Special.)—R. J. H. DeLoach, head of the cotton industry department of the Georgia

R. J. H. DELOACH,
Elected director of the Georgia experiment station on Wednesday.

School of Agriculture, was elected director of the state experiment station, succeeding Martin V. Calvin, at a meeting of the trustees Wednesday.

Director DeLoach defeated Ira Williams by a vote of 8 to 7, and his election was afterward made unanimous.

The trustees unanimously adopted a resolution exonerating former Director Calvin from charges of inefficiency brought by assistants of the station. The trustees also adopted a resolution, discharging the investigating committee from any further work.

The other members of the station staff will be named by the trustees at a meeting to be held May 6.

Mr. Clavin states that he will not relinquish his office until July 1, at which time he had already determined to resign, regardless of the outcome of the recent confusion. He says that some two years ago he came to this decision.

ROBBERS ELUDE POSSES.

Yeggs Who Blew Summerville Bank Will Probably Escape.

Rome, aG., April 9.—(Special.)—Disheartened by a fruitless and exhaustive day's search of the hills east of Trion, the majority of the armed citizens hunting the bandits who early Tuesday morning looted the Bank of Commerce of Summerville, and shot two citizens, returned to their homes early tonight, giving up the chase and leaving only a few officers and detectives on their trail.

The outlaws were thought to be surrounded Tuesday night, but Wednesday morning at dawn no trace of them could be found, it being believed by some that they escaped under cover of darkness and of others that they made their way down the Chattooga river earlier in the day. The chances for their capture appear to be lessening.

HOME FOR OLD WOMEN ANNEX TO OPEN TODAY

The annex to the Home for Old Women, a work of months in construction and of years of loyal effort to financing, will be thrown open to the public today at 10 o'clock. Open house will be kept from 10 until 1 o'clock and again from 2 until 6 o'clock, when it is hoped that all persons interested in the work will take the opportunity to see what has been accomplished.

Accommodations for thirty more women, in addition to the twenty now in the home, are afforded by the annex, which is a substantial building, costing $9,000, heated by steam and lighted by electricity. It is situated at 61 West End avenue.

Mrs. S. J. Purtell, the founder of the home and the moving spirit in the charity, is the president.

4TH DISTRICT SCHOOLS MEET AT BUENA VISTA

West Point, Ga., April 9.—(Special.) The West Point board of education has given the public schools of this city a vacation of two days to attend the annual meeting of the tenth congressional district high school association, which convenes in Buena Vista, Ga., on April 11 and 12.

Walter P. Thomas, superintendent of the West Point schools, is president of the association and has given much time and thought to making the approaching meeting a great success. The High school of Columbus, Newnan, LaGrange, West Point, Carrollton, Buena Vista, Talbotton, Senoia, Greenville and others will be well represented and will put up a stiff fight for all of the many prizes offered. The West Point High school teachers and students will leave for Buena Vista Thursday morning.

MRS. BRUSH ADMITS SHE WAS IN MACHINE

Earl Deel, Whose Auto Killed Boy, Is Given Freedom on $5,000 Bond.

The air of mystery surrounding the woman who was riding in the automobile driven by Earl H. Dell, a young automobile salesman, when it crushed the life out of Dolphus Casey, an 8-year-old boy, on Peachtree road Tuesday afternoon, was cleared up yesterday by the acknowledgment of Mrs. James Brush, of Peachtree Inn, that she was the woman in the car with Dell.

Dell, who was held in the Tower Tuesday night and Wednesday on a warrant charging murder, was released Wednesday afternoon on a $5,000 bond, signed by J. T. Atkinson and E. H. Carr.

The little boy, who was the son of the late R. H. H. Casey, of Wesley avenue, who was killed in a street car accident three years ago near the same place, will be buried at 10 o'clock this morning from the Buckhead Baptist church. Eight of his playmates at R. L. Hope school, at Buckhead, will act as pallbearers.

Rev. E. H. Peacock, who will conduct the service, has begun an investigation of the accident which cost the lad's life, and is seeking to place the blame.

In order that his little schoolmates may attend the funeral in a body, the R. L. Hope school at Buckhead will be closed today. All of the children have signified their intention of attending little Dolphus' funeral.

SCOUTS' FIELD DAY.

Three Hundred Boys in Events at Piedmont Park.

The Atlanta boy scouts have arranged the program for their first annual field meet, which will take place at Piedmont park Saturday afternoon, April 19 at 2:30 o'clock.

It is expected that fourteen troops will take part in this meet, making it the biggest affair of its kind ever pulled off by the boy scouts in the south. There are over 300 scouts in Atlanta. Saturday they are all invited to take part in the program.

The order of events is as follows:
100-yard dash, 2 entrants from each troop.
Standing broad jump, 1 entrant from each troop.
1-mile run, 2 entrants from each troop.
Running broad jump, 1 entrant from each troop.
220-yard dash, 2 entrants from each troop.
Running high jump, 1 entrant from each troop.
3-legged race, 1 pair from each troop.
Shoe race, 14 years and under, 4 entrants from each troop.
8-potato race, 14 years and under, 1 entrant from each troop.
3-legged race, 14 years and under, 1 pair from each troop.
2-mile relay, 8 entrants from each troop.
First scores 5 points.
Second scores 3 points.
Third scores 1 point.

It has been decided that a trophy be offered the troop scoring most points, the trophy to remain the property of troop winning it.

Bayne Gibson, starter; Philip Weltner, timekeeper.

Asa G. Candler, judge, are the officials.

RUNS AWAY FROM HOME TO ATTEND COLLEGE

Macon, Ga., April 9.—(Special.)—One often hears of a boy running away from home to keep from going to school or running away from school after he has been sent there, but it is seldom the case that a boy can be found who will run away from home in order to get to go to college. This is what Clarence J. Permenter, son of J. J. Permenter, of Macon, has done.

Last Sunday the boy accompanied his mother to Sunday school. He failed to return home, and all trace was lost of him until today, when his mother received a letter from him in which he states he is now a student at Young Harris college, in north Georgia, and intends to stay there during the balance of the school year.

Mrs. Permenter has given her consent, and will see that the boy is permitted to return again next year.

NEGROES WILL ELECT CONGRESS DELEGATES

The colored executive committee of the Southern Sociological congress, Rev. E. A. Carter, president, issued a call at a meeting held Wednesday in the colored Y. M. C. A., in Auburn avenue, for a gathering of the social service workers of Atlanta for Friday afternoon at 4 o'clock in the Y. M. C. A. rooms.

Rev. W. A. Fountain, president of the Morris Brown college, presided at the meeting, which was attended by the following prominent colored social and religious workers of the city:

J. B. Watson, international secretary of the Y. M. C. A.; W. T. Thompson, of Radcliffe Memorial Presbyterian church; R. S. Stinson, principal of the Atlanta Normal and Industrial institute; W. A. Rucker, late collector of revenue, of Atlanta; J. O. Ross, president of the Atlanta State Savings bank; C. M. Tanner, pastor of the Big Bethel A. M. E. church; C. M. Manning, professor of Morris Brown college; A. Eustice Day, rector of St. Paul's Episcopal church; Mrs. S. C. J. Bryant, Mrs. John Hope, Mrs. Alice Dugged Cary, J. S. Downs, pastor of Monumental A. M. E. church; S. F. Andrews, of St. Paul's A. M. E. church; P. G. Simmons, president A. M. E. Ministers' union; W. J. Trent, secretary of the Y. M. C. A., and Matthew W. Bullock.

At Friday's meeting the colored social workers will formally organize themselves into a social workers' club, delegates from the body being selected at that time to attend the meetings of the Sociological congress, which convenes here April 25.

JOHN CARSON SAVES FIDDLE FROM FLAMES

Fiddlin' John Carson, who knows no music but can make the strings weep and cry and laugh and dance, who plays to the feet, as well as the hearts, of his hearers, lost his all yesterday when his little cottage in the Exposition Mill village was burned.

And yet not entirely all; for John saved his fiddle. Wrapped in red flannel to keep away the damp, hidden far back in a bureau drawer away from harm, it was found safe by Fiddlin' John, who entered the house at the risk of his life. Furniture was burning, the family album was beginning to crack under the heat, but they were nothing compared to the instrument which stampeded thousands on the last night of the Old Fidlers' convention, Fiddlin' John's greatest triumph.

WINDY MONTH PROVED RAINIEST IN HISTORY

Average of 8.9 Inches for the Entire State Was Recorded During March.

Following the sudden cold spell of early Wednesday morning, when the temperature dropped to 46 degrees and a cold wind caused Atlantans to seek out winter clothes again, the weather bureau now promises rain and a warmer temperature for today.

The cause for the sudden coolness is given as an inrush from the New England states of an area of low barometer which, instead of traveling out into the Atlantic ocean, swung in a southerly direction down the eastern coast and imparted its effects far to the inland.

March, known as the month of blustery winds, came near producing a state-wide record for rainfall this year when an average of 8.9 inches for the entire state was recorded. This is 4.99 inches above the normal of 4 inches for the windy month.

Statistics compiled from the reports sent to the local division from the seventy rainfall stations throughout the state give this avearge, which has never before been equalled by March, and which was only beaten twice before in the records for other months. In August, 1898, and in August, 1901, more rain fell, when these months had 10.09 and 9.92 inches, respectively, recorded against them.

Stations where the heaviest ra'nfall occurred during the month just passed are: Talbotton, 14.61; Butler, 14.19; Woodbury, 13.70; Diamond, 13.52; Concord, 13.37; Dublin, 13.15; West Point, 12.72, and Milledgeville, 12.64 inches. Atlanta's rainfall during that period was 9.14 inches. The lowest rainfall recorded at any station in March was 4.12 inches at Valona, in McIntosh county. By a coincidence, Diamond, Ga., was the only station in the northern section of Georgia that recorded a rainfall anywhere near as heavy as that in the southern and middle sections.

CORNER STONE LAID FOR NEW SYNAGOGUE

Thomasville, Ga., April 9.—(Special.) The laying of the corner stone for the new Jewish synagogue took place here this afternoon with impressive ceremonies, and was witnessed by a very large crowd.

The Woodmen of the World, now in convention here, were invited to take part in the ceremonies, and marched to the spot in a body. The members of the city council, the Daughters of Zion and others also formed in procession with the Woodmen.

The principal addresses were made by Dr. George Solomon, of Savannah, and Rr. Rosenthal, of Columbus. They were both very fine and much enjoyed. Dr. Solomon has been heard here several times before, and always draws a good crowd to hear him. Dr. Rosenthal is a prominent Woodman and is in attendance upon the convention. The ceremony of laying the corner stone was very impressive, and a number of articles of interest were placed in it.

CREMATORY STRIKE IS THREATENED NOW

Continued From Page One.

matory with union mechanics, but the Griffin Construction company has used union and non-union men.

W. E. Dowd, Jr., sales manager for the Destructor company, who is in Atlanta endeavoring to collect $50,000 on an estimate approved by Chief of Construction Clayton, says that while the city did not stipulate that union men were to be employed on the crematory job, the Destructor company insisted on treating with the unions.

According to Manager Dowd, the work threatened to be stopped by the strike is very important. If the Griffin Construction company declines to treat with the union, and the international officers call a strike, the work will be delayed beyond June, the time he has promised to give the first unit to the city to burn garbage.

Delay Would Be Unfortunate.

"We have been working our force at night in order to get the first unit finished and burning," Managed Dowd stated Wednesday. "It has cost us a lot of extra money, and it will be unfortunate to have the work stopped or delayed by labor troubles which we are in no wise to blame for."

Manager Dowd made the statement also that two units instead of one will be finished in June, if the strike is arbitrated without any delays. One unit will be burning garbage, and the other will be in the process of drying out.

Despite the fact that the floods in the north have delayed the special fire clay bricks that have been ordered for the furnaces, other arrangements have been made so that the work will not be interfered with.

Payment Not Yet Approved.

Counfilman Claude L. Ashley, chairman of the sanitary committee of council, had not approved the payment of $50,000 as the first installment on the crematory. He said he wanted time to think the matter over.

Mayor Woodward says he will not approve the warrant until the supreme court decides the injunction that was filed against the city.

The Destructor company estimated its work and material on the crematory to date to be $62,000. However, Captain Clayton gave his approval to the payment of only $50,000, the amount of the bond issue voted by the people for crematory purposes.

The real estate want ads in The Constitution have paved the way to success for many. Why don't you read and use them, too?

WANTED!
A Desirable Store on 5 or 10 Years Lease
MILLER'S BOOK STORE

Lozak

34 DIVORCE VERDICTS GRANTED WEDNESDAY

In Two Cases the Jury in the Superior Court Refused to Separate Couples.

The record for the week up to date was made yesterday in superior court when the jury in the divorce division ground out 34 verdicts, most of which were the first decrees separating mismated couples.

As on previous days the greater part of the allegations for legal separation were those of cruelty and desertion and the great majority of them were filed by women.

Mrs. C. D. Hardigree put up the plea that for the past fourteen years she had been supporting J. P. Hardegree, to whom she declared she was married in 1879. She declared that the man was indolent and remained idle, spending what little money he obtained on drink. She got a first verdict.

Other causes for separation were advanced, and among them was the mother-in-law charge. Mrs. Bennie Rusk made this claim in her suit against George Rusk. She declared that she could not abide the treatment she received from her husband's mother. She also charged cruelty to him A first verdict was given her.

Among the other divorce suits were the usual string of claims and allegations, most of which were based upon neglect and cruel treatment, with several charges of abandonement.

The present jury, of which E. E. Lowe is foreman, has established an unusual record in going into the merits of cases, instead of granting, as has been the custom, practically all undefended suits. Two suits were denied Wednesday. Mrs. Mary M. McNeesse, who received her first verdict last fall, from James H. McNeesse, was denied a final verdict on the grounds that she had not shown actual cruelty on his part. John Stinnett was denied a first verdict from Mrs. Sallie Stinnett, the jurymen basing this on the fact that they were not satisfied that he was a bona fide resident of Atlanta, who had not come here simply to get a divorce.

HALTS CHASE OF YEGGS TO ARREST BLIND NEGRO

Rome, Ga., April 9.—(Special.)—Detective M. S. Baughn, of the William J. Burns office in Atlanta, while whirling through the country at a rapid rate in a big touring car on his way to Summerville to take charge of the search for the yeggmen who dynamited a bank there, ordered his driver to halt two miles west of Rome, when he saw a blind negro selling whisky from a jug.

Baughn arrested the darkey, and returned to Rome, where he was placed in jail on the charge of selling whisky, which he strenuously denies. The detective then turned his car toward Summerville and resumed his journey.

Local officers do not know what the evidence in the case is, but the detective stated before leaving that he was caught in the act, which the negro denies.

IMPROVEMENT BONDS CARRY IN ROCHELLE

Rochelle, Ga., April 9.—(Special.)—In the election held here today for bonds for the purpose of installing waterworks and electric light systems the vote was almost unanimous for bonds, only 11 votes being cast against them. Two-thirds of the registered voters was necessary.

The contract will be awarded the J. B. McCrory company, of Atlanta, and an up-to-date system will be put in.

STOCKMAN PROMOTED; GETS POSITION IN CUBA

George D. Stockman, of New Orleans, for the past month stationed in Atlanta in connection with his work in the auditing department of the Western Union Telegraph company, was yesterday promoted to be district cashier of Cuba, with headquarters in Havana. He leaves for the island today, going by way of Key West and the oversea railroad.

It is a source of regret to his many friends here and elsewhere throughout the south that Mr. Stockman is going so far away, but many sincere congratulations on the advancement have been given him.

GOUT
FOR PROMPT AND EFFECTUAL RELIEF USE
LAVILLE'S LIQUEUR & PILLS
Inflammatory Rheumatism quickly relieved by using the Liqueur; the Pills prevent recurring attacks.
Full information sent free
E. FOUGERA & CO., Inc.
NEW YORK
RHEUMATISM

TO CALIFORNIA

And other points on the Pacific Coast
$43.55
SOUTHERN PACIFIC SUNSET ROUTE
Every day from New Orleans
$43.55

Effective Now and Until April 15, 1913
SOUTHERN PACIFIC
"SUNSET ROUTE"
Offers One Way Colonist Tickets
To California and Other Pacific Coast Points and Points Intermediate on These Conditions:

$43.55 Special From Atlanta $43.55

Transit Limit: Colonist tickets will be limited to continuous passage, with privilege of stop-overs as noted below.
Stop-Overs: Stop-overs of not exceeding ten days will be allowed on Colonist Tickets at points named below, but destination of ticket must be reached not later than 30 days from date of sale.

CALIFORNIA—All points on route of ticket.
ARIZONA—All points on route of ticket.
NEW MEXICO—Deming and Louisburg.

Through Tourist Sleeping Cars. Oil Burning Locomotives.
11:30 A. M.—Leave New Orleans Daily—11:45 P. M.
Ask for Information and Literature.
O. P. BARTLETT, G. A. R. O. BEAN, T. P. A.
D. L. GRIFFIN, C. P. A.,
121 Peachtree Street, Atlanta, Ga.

SUIT CASES
$1.00 TO $35.00
OUR OWN MAKE
ROUNTREE'S
77 Whitehall St. W. Z. TURNER, Mgr.

Established 1865 EISEMAN BROS., Inc. Incorporated 1912

HESS Oxfords

Foremost in style and herculean in service, with an established record of fifty years of experience in shoe-making, challenges your choice in the selection of your new spring footwear.

$5-$6-$7

Young men like our styles, because they are---"young men's" styles!

English! The vogue that has captured the favoritism of YOUNG MEN, and to which their elders, too, have capitulated. SEVEN WORLD-FAMED MAKES vie with one another in their variances in design. Their pleasing versions of the "style of the Strand" provide a diversity you will be delighted to see and happy to choose from.

Made of superbly finished, high class fabrics in a resourceful range of colors and effects..... $15 to $50

Norfolks! Similarly conspicuous in variety show every favored fad in diversity of delineation. Yoke, plait and belted effects—both in the orthodox and the "out-of-the-ordinary" phases of the fashion.

Made of finely finished fabrics in the novelty mixtures, "dashy" Shepherd's Checks, and the staple "stand-by" solid colors. $15 to $35

RELATED DEPARTMENTS!

With Men's and Young Men's CLOTHING as the climax of our efforts to cater to the tastes of the best dressers, RELATED LINES have not been dwarfed in extent or variety. A COMPLETE HAT STORE—A COMPLETE SHOE STORE—A COMPLETE FURNISHING GOODS STORE combine an invitation for your patronage that promises the LARGEST AND MOST REPRESENTATIVE SELECTIONS, and the greatest VALUES possible to secure for you. An amplified CHILDREN'S DEPARTMENT, occupying the entire second floor, leaves Young America nothing to wish for in apparel of every description.

Eiseman Bros., Inc.
11-13-15-17 Whitehall
Entire Building
Six Entire Floors—Eight Big Departments

SOCIETY

SOCIETY DEPARTMENT. PHONE MAIN 5000.

Mrs. Cobbs' Luncheon.

A handsome entertainment yesterday was the luncheon given by Mrs. H. L. Cobbs at the Driving club, when fifty ladies enjoyed her hospitality.

They were seated for luncheon at small tables in the dining room, each table having its decoration in pink roses and spirea, and a buffet table in the center was picturesque in pink and white, its centerpiece a wicker basket of Killarney roses resting on a lace cover laid over pink satin. The silver candlesticks had rose and crystal shades, and silver dishes were filled with pink rose bonbons. The guests had been received in the living room, where palms were massed in artistic decoration, and coffee was served in the music room, which was gay with dogwood blossoms.

Mrs. Cobbs was gowned in blue satin charmeuse trimmed with blue moire, and her black straw hat was trimmed with flowers.

The luncheon was the first of a series of entertainments she will give during the season.

Class Reunion, B. H. S.

The classes of 1910, literary and commercial, and the classes of 1911 and 1912, literary department of the girls' high school, will hold a reunion Friday afternoon at 4 o'clock in Browning hall, and all the alumni are urged to attend.

The occasion will be very informal with no set program of entertainment.

Mrs. Traylor's Luncheon.

Mrs. George Traylor's luncheon yesterday was a happy affair in compliment to Mrs. H. S. Mitchell, of Norwalk, Ohio, who is visiting her daughter, Mrs. Edward T. Brown.

Ascembled to meet Mrs. Mitchell were Mrs. Brown, Mrs. Don Pardee, Mrs. Fleming duBignon, Mrs. Thod Hammond, Mrs. Henry Jackson, Mrs. Samuel Inman, Mrs. Burton Smith, Mrs. A. G. Hobbs and her sister, Mrs. Thompson; Mrs. Frank Hawkins, Mrs. Thomas, Mrs. George Brown, Mrs. Samuel Weyman, Mrs. Norwood Mitchell, Mrs. William A. Speer, Mrs. James Gilbert, Mrs. Fenn, Mrs. Harry Harman, Mrs. Alex Smith, Mrs. Clark Howell, Mrs. Roby Robinson, Mrs. Woods and Mrs. Henry Miller.

The table in the dining room from which sweets were served had as its centerpiece a beautiful combination of pink carnations and spirea, and artistic detail of service and decoration was in pink and white. The place cards were painted in spring flowers and the reception rooms had effective decoration in them.

To Mrs. Snow.

Mrs. Charles A. Davis was hostess at a beautiful luncheon yesterday, the occasion assembling a group of ladies in the neighborhood to meet Mrs. John Raine's guest, Mrs. William H. Snow, of Connecticut.

They were received in the library, which had the season's ideal decoration—branches of crabapple blossoms in tall jardinieres, and luncheon was served at small tables in the spacious sun parlor adjoining. There boughs of dogwood and branches of crabapple blooms were again effective against the brick walls and dull blue hangings, and spring flowers were used in garnishing the silver platters, which were used in the service of an elegant luncheon.

Mrs. Davis wore a smart black charmeuse, with a trimming in black and white striped satin. Mrs. Snow wore a black crepe de chine embroidered in cut jet which was veiled with black chiffon, and her toque was trimmed with a paradise aigrette. Mrs. Raine wore a pastel green ratine gown with a black picture hat. Mrs. Hudson Moore, receiving with her mother, wore dark blue foulard with a trimming of blue and white striped satin.

Among the striking toilettes noted among the guests was that of Mrs. Emma Neal Douglas, who wore a tan brocade gown, the corsage having color in pale blue revers and a trimming in lace. Her brocade slippers were of the material of the gown, and her blue braid hat was trimmed with shaded blue and tan plumes held in place by a silver rose.

Mrs. Bates Block wore a becoming black corded silk suit with a pin stripe of white, and her hat was a smart model in black and white. Mrs. Roy Collier wore a French blue silk suit with a big silk hat the same shade of blue. Mrs. Joseph Raine, Jr., wore a dark amber-colored crepe trimmed with matelasse the same shade, and a small black hat. Mrs. Jack Hayes wore black satin charmeuse with a touch of cherry red introduced in the corsage, and her all-black hat was trimmed with an aigrette.

Ison-Butler.

The wedding of Miss Annie Mae Ison and Mr. James Doyle Butler will be an event of April 30, taking place at high noon at the Jackson Hill Baptist church. Miss Nell Mynahan will be Miss Ison's maid of honor, and Miss Willie Ison will be bridesmaid. Mr. W. A. Robertson will be best man, and the ushers will be the bride's four brothers, Mr. James G. Ison, Mr. Roswell D. Ison, Mr. Frank Ison and Mr. F. L. Ison. Dr. J. J. Bennett will be the officiating minister.

Buffet Supper.

Mrs. William Lincoln Ison will entertain at a buffet supper at her home in College Park, on the evening of the 29th for her daughter, Miss Annie Mae Ison, and Mr. James D. Butler, whose marriage takes place on the 30th.

Afternoon Tea.

Miss Hildreth Burton Smith will entertain twenty-five young women at afternoon tea Tuesday to meet her guest, Miss McClellan; Miss Ottley's guest, Miss Bordin, and Mrs. Robert Woodruff, a recent bride.

Dinner Parties.

Mr. and Mrs. William A. Speer will entertain at dinner Friday evening in compliment to Miss Allene Gentry and Mr. John J. Woodside, Jr., and Miss Alice Vandiver will give a small dinner in their honor Saturday evening.

To Mrs. Parker.

Mrs. Julias Jones entertained thirty-two ladies delightfully yesterday in compliment to Mrs. J. H. Parker, of Brunswick, the guest of Mrs. Irvin Barge.

Dr. Kime to Lecture.

A series of lectures of vital importance to mothers of children of all ages are now being given by a number of our most eminent physicians, to the Parent-Teachers' association of our public schools.

The first of this series is to be delivered by Dr. R. R. Kime at Boulevard school on Thursday afternoon, April 10, at 3.30 o'clock. All interested mothers are urged to avail themselves of this opportunity of obtaining instruction of the greatest importance, absolutely free.

Williamson-Angier.

The marriage of Mr. Edgar Austin Angier, Jr., son of E. A. Angier, of Atlanta, assistant United States district attorney, to Miss Martha Talbot Williamson, is of wide social interest throughout the south. The ceremony was performed yesterday afternoon at the home of the bride's mother, Mrs. R. C. Williamson, in Memphis, and was witnessed by a small company of friends and relatives.

Mr. and Mrs. Angier left for a bridal trip to New Orleans, and will come to Atlanta in a few days for a visit to Mr. Angier's parents, at the family residence, 30 Capitol avenue. They will make their home in Memphis.

Granite Club Meets.

Mr. Harold Hirsch will entertain the Granite club, a social and literary organization, at the University club Thursday evening, April 10. The members of the club are Wightman Bowden, Dr. M. L. Boyd, Thomas W. Connally, Hal F. Hentz, Harold Hirsch, I. S. Hopkins, Jr., W. Cole Jones, R. K. Rambo, Dr. Stewart R. Roberts, Charles B. Shelton, W. D. Thomson, Philip Weltner, E. Lee Worsham.

Ladies' Union Meets.

The Ladies' Presbyterian union met at the Decatur church yesterday, Mrs. Archibald Davis presiding, when various topics of interest to their work were discussed. Mrs. Frank Gaines delivered an address of welcome, Mrs. W. H. Chapman responding, and Mrs. Davis also made a talk. S. M. Erickson, returned missionary from Japan, talked on the work in that country.

To Mrs. Palmer.

Mrs. W. B. Carlton gave a matinee party yesterday in compliment to her guest, Mrs. Samuel Palmer, of New York. Afterwards the group of eight ladies had tea at the Capital City club.

To Miss Graves.

Mr. and Mrs. B. C. Cothran will entertain at dinner Friday evening at the Capital City club in compliment to Miss Laura Graves, of New York.

To Bridge Club.

Miss Frances Downman will entertain her bridge club at a matinee party at the Grand on Saturday afternoon.

Bridal Party Entertained.

Mr. and Mrs. Homer Lewis entertained at a buffet supper last evening at their home on West Peachtree after the rehearsal for the wedding of their daughter, Miss Lollie Lewis, and Mr. James C. Cogburn, which takes place today at high noon.

Entertain Night School.

The Atlanta Council of Jewish Women entertained the girls of the Jewish Educational alliance night school and their friends at the alliance building on Capitol avenue Wednesday night.

The feature of the evening's program was the interpretative readings of Miss Jeanette Victor, who was accompanied on the piano by Miss Irma Schoen. Miss Schoen also accompanied Bert Danhauser in several violin solos, and Mack Hirschber in vocal solos. The piano solos of Mrs. Max Samuels were enjoyed very much.

After the musical program was concluded, the girls were entertained at dancing, and refreshments were served. This was the first of a series of entertainments which will be tendered the night school girls.

For Miss Overby.

Mrs. Etta F. Hampton and Miss Lily Few will entertain at heart dice Saturday afternoon at their home on Park avenue, in compliment to Miss Alma Overby, a bride-elect.

The guests will be Mrs. W. S. Bell, Miss Lonnie Nash, Mrs. W. H. Berry, Mrs. Auton, Miss Hester Auton, Miss Elva Bradburg, Miss Minnie Bridwell, Miss Kate Belline, Miss Margaret Eicley, Miss Lulon Meroney, Miss Margaret Anderson, Miss Rubye Overby, Mrs. F. L. Overby, Miss Leila Oetter, Miss Marie Wright, Miss Jessie McWilliams, Misses Moore.

Eastern Star Lectures.

Mrs. D. E. Ashby will spend the latter part of this week in North Georgia, where she goes to inspect the Eastern Star chapters at Fairmount Ludville and Eton. Mrs. Ashby will also give a lecture of instruction before these chapters, bringing out the principles and work of the order, and how better to execute them. There is a general wave of interest in the Eastern Star chapters all over Georgia. The grand chapter meets in Macon April 30.

Y. W. C. A. Menu.

Thursday.

Vegetable soup
Pork loaf — Scalloped Beef
Stuffed potatoes
Field peas
Spaghetti and cheese
Beet salad
Hot rolls — Corn Muffins
Apple pie — Queen of puddings
Coffee — tea — chocolate
Sweet milk — Buttermilk

SUSPENDED AT GEORGIA.

C. H. Newsome Charged With Stuffing Ballot Box.

Athens, Ga., April 9.—(Special.)—With an A. B. degree conferred upon him last commencement, and both the A. M. and the B. L. probably won for the coming commencement in a record for study, Charles H. Newsome, of Eatonton, is suspended by the faculty of the University of Georgia, and while he has attended some classes in the past few days, his name has not been called. He has had also the office of financial manager of the Athletic association required of him; also the chairmanship of the chief board of the Demosthenian society, and other college community offices.

Mr. Newsome, in a hotly contested election of editors and managers of The Pandora, the college annual, was accused of stuffing the ballot box. He was called to trial before the senior class and failed to show up. He was finally declared guilty and a penalty was imposed, which the class found it could not enforce. The matter then was referred to the faculty and by the faculty to the chancellor. The faculty meantime suspended the defendant. The chancellor gave him an opportunity to furnish a defense.

Newsome holds that he has not had an opportunity for fair trial, and that if those found guilty of cheating on examinations are required only to make public apology, he should, if guilty, be allowed the same course. Newsome was head of a powerful political organization among the students and the body was split wide on the Newsome matter and on many another matter in which the Newsome and the anti-Newsome elements warred.

HALF MILLION ACRES FOR FOREST RESERVE

Washington, April 9.—Timber lands to the extent of 72,000 acres in New Hampshire, North Carolina and Tennessee, were approved for purchase at a meeting here today of the National Forest Reservation commission. This makes a total of 500,000 acres of Appalachian and White Mountain forest lands approved or already brought under complete government control since the passage of the Weeks bill several years ago, providing for the protection of eastern watersheds.

BACON PROPOSES PLAN TO LEASE EMBASSIES

Washington, April 9.—A comprehensive plan for leasing embassies and legations abroad, and their ultimate purchase, was proposed by Senator Bacon in a bill introduced today and referred to the foreign relations committee.

For the leasing of an official residence of the ambassadors at Great Britain, France, Germany and Russia, the bill would authorize the appropriation annually of $20,000 each and the appropriation of $10,000 each for furnishing the same. Lesser amounts are proposed for the smaller capitals.

Barred Blow at Women.

Albany, N. Y., April 9.—Assemblyman Cuvillier attempted to introduce a resolution today "that the legislature of the state of New York send its congratulations to the state of Michigan for its wise judgment in defeating the woman suffrage amendment, thereby helping to protect womanhood of America and the institutions of free government." The resolution was read for the information of the assembly, but unanimous consent necessary for its introduction was refused.

A boarding-house makes you a pessimist or an optimist. Read The Constitution's Classified and you'll find the RIGHT boarding-house.

Have Better Rest at Night, Do Better Work by Day—Drink

White Rock Water

Alfred L. Loomis, M. D., L. L. D., the famous Professor of Pathology, says: "Mineral Waters should be freely drunk at all times. Especially those carbonated Lithia Waters whose properties are alkaline are always of service."

Lozak

T. M. A. BENEFIT BALL
Taft Hall, Auditorium, Tonight
Tickets on Sale at Lodge Rooms,
Also at Auditorium Door
PRICE $1.00—LADIES FREE
All the Theatrical Folks Will Be Present
Come and Make Yourself at Home

You Can Choose Your Hour At
Nunnally's Tea Room
The Luncheon Service is from
11:30 a. m. to 3 p. m.
The cooking is good—the service is the best we know how to make it and—
The prices are reasonable at
Nunnally's
34 Whitehall St.

How many pairs of shoes have you bought that "looked smart"—seemed to fit the first day—but pinched and squeezed thereafter?

Avoid such a possibility by demanding and wearing *flexible* Queen Quality Shoes.

We have styles for every occasion a woman desires and in all leathers but in one quality only—supreme Queen Quality.

Come in today and see the new models.

Sole Agency

M. Rich & Bros. Co.
"A Department of Famous Shoes"

$3.50 to $5.00

Davison-Paxon-Stokes Co.

Make Your Home Bright, Fresh and Springlike

These Crex Rugs Will Help

A Showing of Special Interest This Week

Nowadays it is a pleasure, not a problem, to cover the floor of summer cottage or bungalow. In the few years that summer rugs have developed so wonderfully manufacturers have devoted more and more attention to them. Now there are many kinds of new Rugs for bedroom, living-room, library, dining-room and porch—such lovely colorings, so cool and sanitary and at such reasonble prices.

Nature herself has provided these splendid floor coverings, which are woven from the wonderful wire grass of the northwestern prairies.

They are artistic and sanitary, durable and economical; full of body, soft and pliable.

For dining-room and living-room, for library or hall; for bedroom—in fact for every room in the house, **Crex Rugs** make an ideal summer floor covering.

Needed right now for summer cottages, bungalows and even for town houses. These beautiful Rugs bring the cool fragrance of the great outdoors right into the home.

Crex Rugs are here in lovely, fresh colorings and artistic designs. Small and large sizes. Priced 40c to $16.50.

Visit Our Rug Section in Its New Quarters on the Fifth Floor, and See the Lovely New Rugs and Draperies.

Had You Thought About
Awnings?

Order now, so that they will be made and in place when you first want them. Awnings are not only a summer necessity, but enhance the appearance of your home. Best awning stripes are here in a variety of colors and weights. Best workmanship, of course, and prices are moderate.

Place orders **NOW** in the Rug and Drapery store, or send a card, or telephone, and a man will call with samples and make estimates.

Davison - Paxon - Stokes Co.

Records by

YSAYE — The world's supreme master of the violin
BONCI — The world's most artistic singer
DESTINN — The great dramatic soprano
SLEZAK — Premier Metropolitan Opera House Tenor
FREMSTAD — Premier Metropolitan Opera House Soprano
HOFMANN — The world's greatest pianist
ZENATELLO — The great Italian tenor
NORDICA — The world famous Wagnerian soprano
GARDEN — The greatest exponent of French opera
PARLOW — The world's greatest woman violinist
HARROLD — The gifted American tenor
NIELSEN — America's greatest lyric soprano

Columbia Records

Not only these, but every other great artist who has ever made records can be heard on a Columbia Grafonola—

All Columbia records will play on Victor talking machines.
Likewise---
All Columbia instruments will play Victor records.

Columbia Graphophone Company
132 Peachtree Street
Phones: Bell Ivy 286 Atlanta 1789

Hear Them Here

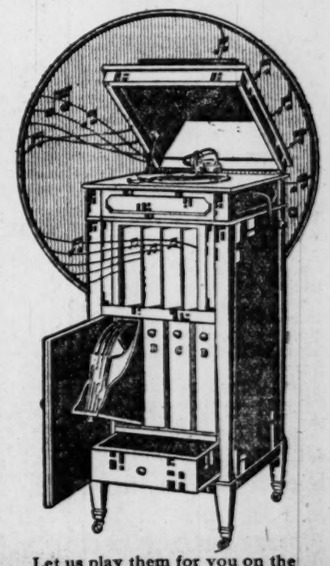

Let us play them for you on the Columbia "De Luxe" Grafonola (Price $200) or on any other Columbias from $17.50 up.

Miss Connally's Tea.

All the flowers of spring, indoors and out, gave their part to the beauty of the afternoon tea yesterday at which Miss Frances Connally was hostess.

The shades were not drawn, and through the open windows were entrancing views of the "Homestead" garden, which more than ever resplendent this season with an endless variety of bloom, and glowed yesterday in the sunshine of an ideal spring day.

The crabapple tree in bloom over the gate, the wistaria overhanging the porch, and flag lilies, violets, harebells, dogwood and narcissi were some of the flowers at their height of beauty outdoors.

In the drawing room there was elaborate decoration in great boughs of crabapple blossoms and dogwood and vases of narcissi.

In the dining room, where ices were served the table centerpiece was a plateau combining narcissi and white flag lilies, white violets and harebells, and pretty detail of appointment was in white and silver.

Tea was served in the loggia, which was garden-like with palms and branches of dogwood, and in the library the punch bowl was set in the midst of dogwood, and narcissi filled vases on mantel and bookcases, while palms were massed effectively throughout the house.

Miss Connally was gowned in pink satin charmeuse and lace, with a gold girdle. Mrs. E. L. Connally, receiving with her daughter, wore white silk mousseline and lace. Miss Rosser wore rose charmeuse and lace. Mrs. John Spalding was gowned in black chantilly lace, and Mrs. Warner Martin wore white brocade.

Miss Sallie Engenia Brown and Miss Joseph M. Brown presided at the punch bowl, and Mrs. Elijah Brown and Mrs. George M. Brown at the tea table.

Assisting in entertaining were Mrs. Luther Rosser, Mrs. L. Z. Rosser, Jr., Mrs. Joseph Eby, Miss Courtney Harrison, Miss Charles Owens, Miss Caroline King, Miss Mary Robinson, Miss Lulua Dean Jones, Miss Elizabeth Morgan, Miss Martha Francis, Miss Passie May Ottley, Miss Mildred Borden, of Goldeboro, N. C.; Miss Marjorie Brown and her guest, Miss Katherine Benham, of St. Louis; Miss Corrie Hoyt Brown, Miss Ruth Rosser, Miss Annie May Shelton, Miss Emma Connally, Mrs. E. W. Martin, Mrs. George Tigner and Mrs. Carroll Latimer.

Illustrated Reading.

Seven young ladies, students in Mrs. Curtis Arnall-North's school of expression, will give an interpretive recital of "The Ancient Mariner," by Coleridge in the Sunday school rooms of the First Methodist church next Friday evening.

The occasion will be a sociable one, and the public is invited to attend.

Those rendering the several parts will be: Misses Grace Helsenbeck Martha Louise Cassels, Annie Lois Brooks, Helen Johnson, Marie Bennett, Gladys Cook, and Dorothy Knapp.

Athletic Club Dance.

The regular week-end dance will be given by the members of the Athletic club at their country club house a East Lake, on Saturday night.

Housekeepers' Sale.

A cake and candy sale will be a feature of attraction at the housekeepers' blue tag sale, which is to be conducted Friday and Saturday at the Singer seming machine store, 73 Mitchell street, the Junior Missionary society of the First Methodist church to be in charge.

All kinds of towels, aprons, caps, laundry bags, and the like will be of interest to housekeepers, and a general patronage is invited by the little girls of the society.

Among them are Misses Dorothy Arkwright, Mary Thompson, Dorothy Traylor, Annie Pierce Barnes, Lillian Stephens, Alice Harris, Annie Armstrong, Georgia Rice, Elizabeth Shewmake, Helen Howland, Eleanor Kinard Doris Cason, Katherine Crichton, Louise Farnsworth, Dorothy Kirk, Mary Lane, Evelyn Lovett, Amelia Mellichamp, Eleta Padgett, Lena May Peters, Flora Belle Reynolds, Miriam Patterson, Mildred Shippey, Bennie Belle Syms, Elizabeth Setze, Dorothy Shippey.

Important Meeting.

On Thursday afternoon at 3:30 o'clock there will be a meeting of the Atlanta chapter, U. D. C., at the Woman's club rooms. This meeting will be in the interest of the Shiloh monument. The battle of Shiloh was fought on April 6 and 7, 1862, 51 years ago and on that field was demonstrated southern valor and heroism and there the brave and devoted Albert Sidney Johnston gave up his life. There has never been any membrial tablet placed on this battlefield to perpetuate the deeds of the Confederate soldiers, who fought there, so Shiloh day has been set apart especially for the purpose of securing a fitting monument to tell of the bravery and the devotion of the south. Each state has a committee especially appointed in the interest of this monument. Mrs. J. K. Ottley is the chairman of this committee for the state of Georgia, and the meeting of Thursday afternoon will be under her direction.

The executive board of the chapter will meet at 3 o'clock.

SOCIAL ITEMS

Mr. Logan Williamson is convalescing at his home in the Palmer apartments after a serious operation.

***

Mr. and Mrs. Mitchell King returned yesterday from New York.

***

Mr. and Mrs. William B. C. Cogburn, of Edgefield, S. C.; Mr. Horace L. Cogburn, of Columbia, S. C., and Mr. and Mrs. J. A. Lott, of Johnson, S. C., are in the city to attend the Lewis-Cogburn wedding today, and are at the Piedmont.

***

Mrs. William Lawson Peel left yesterday to attend the National Congress, Daughters of the American Revolution, which convenes in Washington, D. C. next week.

***

Dr. J. K. Scudder, of Cincinnati, Ohio, is in the city at the Piedmont hotel the guest of Dr. W. M. Durham. Dr. Scudder is secretary of the Confederation of Eclectic Medical Colleges and editor of the Eclectic Medical Journal. Dr. Scudder will address the students of the Georgia College of Eclectic Medicine and Surgery, while in the city.

***

Little Miss Mary Elinor Evins is recovering from tonsilitis.

***

Miss Katherine R. Dillon, regent of the Baum DeKalb Chapter, D. A. R., of Clarkston, will leave the latter part of the week to represent her chapter in the Continental congress, Daughters of the American Revolution, to be held in Washington, D. C., next week.

***

Miss Laura Graves, of New York, who has been delightfully entertained as the guest of Miss Frankie McCrory, in College Park, will be with Miss Barry Cochran for a few days after Wednesday.

***

Mr. Walter Nash is at the Piedmont sanitarium, where he underwent an operation for appendicitis yesterday.

***

Mrs. Nicholas Ittner, who has been critically ill at Davis-Fischer sanitorium, is better, though still in a serious condition.

***

Mr. and Mrs. R. L. Walker and their mother, Mrs. J. F. Rutzler, have returned home after spending the past four months in Florida.

***

Miss Annie Bell Clarke, of Hawkinsville, is in the city to attend the Lewis-Cogburn wedding.

***

Mr. and Mrs. A. D. Adair, Jr., announce the birth of a son, A. D. Adair III. He is the grandson of Mr. and Mrs. A. D. Adair and of Mr. and Mrs. John S. Clarke, and great-grandson of Mr. and Mrs. Thomas M. Clarke.

***

Mr. and Mrs. Malcolm Fleming arrived from Columbus Tuesday to make their home in Atlanta.

***

Mrs. Geo. E. Clayton, of Baltimore, arrives Monday from Florida and will spend a few days with Mrs. Macon Martin.

***

Dr. and Mrs. Malcolm Campbell, of New York, are at Miss Fitten's.

***

Mrs. Wm. H. Snow, who is being delightfully entertained as the guest of Mrs. John Raine, will return Saturday to her home in Connecticut.

PROPOSED BANK LAWS DISCUSSED AT MACON

Bankers of Group 5 Refuse to Give Their Indorsement to Suggested Legislation.

Macon, Ga., April 9.—(Special.)—The election of officers and the decision to hold future annual conventions in Macon, together with a general discussion of proposed legislation in the interest of the banking institutions of Georgia, featured the annual meeting of Group 5 of the Georgia Bankers' association, today in Macon.

The following were the new officers elected:

Chairman, C. B. Lewis, Macon; vice chairman, L. B. Holt, Sandersville; secretary, J. W. Brown, Locust Grove; orator, J. L. Finn, Dublin.

The fight against the resolution calling for the hearty indorsement of the proposed new banking bill was led by O. A. Park, of Macon, who declared that the bill was inadequate to the needs of the banking institutions of Georgia. The resolution to indorse the new banking bill was introduced by Benjamin Hunt, of Eatonton, president of the Georgia Bankers' association. It was defeated decisively.

Mr. Park pointed out the deficiencies of the proposed new bill, declaring it provided for only one new department, and adding that that department could not be very effective. He said that the chief need of Georgia bankers was a law that would throttle the "wild-cat" banks, but making it necessary to have all capital paid in upon organization, and laws which would restrict the amount of money to be loaned by a bank to one of its officers or any individual.

Mr. Hunt, in urging the adoption of his resolution, said that the bankers could not hope to get perfect laws all at once, but would have to take their legislation piecemeal.

FROM PERSON OF YOUNG WOMAN UNITED STATES TAKES JEWELS

New York, April 9.—The government today withdrew a diamond engagement ring from the left hand of a young woman to protect creditors of a firm involved in involuntary bankruptcy proceedings. It also removed a bracelet from her wrist and a lavalliere from about her neck. Judge Mayer, in federal court, was informed by the receiver of Fliss Brothers & Gordon, clothing manufacturers, that Max Gordon, one of the partners, had bought $600 worth of jewelry for a young woman just before the bankruptcy petition was filed. Gordon explained that the young woman was his fiancee, said the receiver, and he had thought the firm's business was prosperous. The girl was in court, and Judge Mayor directed her to surrender the jewelry.

Rev. W. W. Memminger Will Repeat Lecture on "Cyrano de Bergerac"

The Rev. W. W. Memminger, rector of All Saints' church, has been asked to repeat the talk which he recently gave at the home of Mrs. Milton Dargan on "Cyrano de Bergerac" and will give the entertainment on Monday afternoon, April 14, at 4 o'clock in the palm room of the Georgian Terrace. The first reading was arranged for the benefit of one of the chapters of the church, and the second will be given for the benefit of the mill work at LaGrange, Ga., which is one of the activities of All Saints.

Those in charge of the entertainment were especially anxious for Mr. Memminger to repeat "Cyrano," as it is one of the operas to be given by the Metropolitan Opera company, and the talk and reading will be a preparation for those who contemplate hearing the opera.

Mr. Memminger will talk first of the drama by Rostand then as adopted to opera by Walter Damrosch, composer, and W. J. Henderson, critic and writer of the libretto.

HIGH PRICES WARN OF COMING HUNGER

So Congressman Summers Says in Addressing Farm Credits Conference — One Speaker Says Farmers Generally Are Not Business Men.

Chicago, April 9.—Everybody at the farm credits conference got enthusiastic today and some of them became excited in discussing the high cost of living, the meager returns to the farmer on his products and the best means of readjusting the economic problem at present very much awry as among the agriculturists, middlemen and the ultimate consumer.

There was such a wealth of opinion clamoring for expression that it could not be crowded into the two sessions provided by the program and a session was held tonight at which the pressure was somewhat relieved.

Speeches down on the program were delivered by Harry Pratt Judson, president of the University of Chicago; C. W. Thompson, of Minneapolis; Hatton W. Sumners, of Dallas, Texas; J. H. Page, of Arkansas, and W. J. Spillman, of the department of agriculture at Washington. B. F. Yoakum, chairman of the board of diretcors of the Frisco lines, is ill at a sanitarium, but an address prepared by him was read to the conference. Louis W. Hill, president of the Great Northen railroad system, was to have discussed the relation of railroads to the marketing of farm products, but was detained at St. Paul.

Farmers Not Business Men.

Among those who enlivened the proceeding with impromptu discussion were H. S. Moberly, president of the Farmers' union of Arkansas, and George McKerrow, superintendent of farmers institutes of Wisconsin. In the course of his remarks Mr. Moberly said that in general farmers were not business men.

"Wisconsin farmers make very successful business men," interjected McKerrow.

The Arkansan averred that, compared with the business men of the cities, the farmer cannot organize, finance and manage a co-operative scheme. Generally, he said, they have not the capital, business ability and information required. He mentioned a number of farmers' organizations which had failed. The Wisconsin man again arose.

"The farmers of my state," he declared, "not only can but have organized many permanently successful companies. They do business like any city firm."

He cited the organizations of dairy and fruit men as examples.

Moberly said there was a vast difference between handling cotton and handling dairy products, owing to the immense difficulty of grading cotton. The time of production and the fact that half the cotton crop is marketed within a period of three months were other difficulties, he said. In addition the cotton growers have no storage facilities. Co-operative warehouses have failed, he said.

High Prices Forecast Hunger.

Mr. Summers, who is a member of congress, said that as the necessities of the people change, the scope of government must change and that the matter of farm credits was a legitimate concern of the national government. The speaker said that with the rush from the farms to the cities which followed the introduction of rapid transit, the margin between farm production and general consumption had become dangerously narrow. The high prices of today are the sinister shadow of coming hunger cast upon the land, he asserted. There is no system of carrying over the surplus of bountiful years to care for the lean years.

Mr. Thompson discussed reasons why farmers are not effectively organized, declaring the greatest reason was that they were unwilling to pay enough money to obtain able managers. Also it is not enough that they should put their money into organization, they must put themselves into it.

"Many of the farmers' organizations of the northwest were started by certain outside interests for the sake of their own pecuniary gain," he asserted. "Certain manufacturing companies have organized little creamery companies to sell cream separators and to dispose of creamery outfits at from $500 to $1,000 in excess of the market price. We may rest assured that whoever does the organizing will be apt to look after the interests of the organizing body rather than to be especially concerned in adapting the organization to its own purpose."

Mrs. Woodrow Wilson Accepts.

Washington, April 9.—Mrs. Woodrow Wilson has accepted the honorary vice presidency of the Southern Educational association, which has for its purpose the industrial education of impoverished, uneducated children.

METHODIST WOMEN MEET IN BIRMINGHAM

Birmingham, Ala., April 9.—Hundreds of delegates from all parts of the south arrived today for the third annual convention of the Woman's Missionary Council of the Methodist Episcopal church, south, which began a seven days' session here tonight.

Four bishops of the church will be in attendance as well as other prominent ministers interested especially in missions. Missionaries from oth foreign and domestic fields will be on hand and before the sessions end a large class of new missionaries will be consecrated.

Touring Car Burns Up.

Macon, Ga., April 9.—(Special.)—Miss Ida Holt's Cadillac touring car was destroyed by a fire this morning which burned the garage in the rear of her home, 320 Orange street.

How the fire originated is not known, but it is believed the negro chaffeur had just returned the car after taking a 'joy ride" without the knowledge of his employer, and when the fire broke out he quickly disappeared. So far he has not yet been located.

How American Women May Keep Faces Young

"The American smart woman ages early, far earlier than the English woman," says Christian Miller, F. C. I., the famous English health expert. She adds that our climate "so exhilarates that you over-exert yourselves and grow old before you know it. That same exhilarating air dries the skin. The skin that lacks moisture grows pale and withered looking and soon forms wrinkles.

"The American complexion" is best treated by applying pure mercolized wax, which causes the faded, lifeless cuticle to flake off in minute particles, a little each day, until the fresh, young skin beneath is wholly in evidence. Every druggist has this wax; one ounce is sufficient. Spread on at night like cold cream, washing it off next morning.

For wrinkles, dissolve an ounce of powdered saxolite in a half pint witch hazel; bathe the face in this. Immediately every wrinkle is affected, even the deeper lines. Both treatments are remarkable facial rejuvenators.

KODAKS EASTMAN PREMOS HAWKEYS
First-class Finishing and Enlarging. A complete stock films, plates, paper, chemicals, etc. Special Mail Order Dept. for out-of-town customers.
Send for Catalog and Price List
A. K. HAWKES CO.—Kodak Dept.
14 Whitehall St. ATLANTA, GA.

LOZAK

The Elegance of an Entertainment

The Silver Platters and Dishes which mean so much to the elegance of an entertainment and to the completeness of the household service, we feature in the best styles and materials.

Good taste permits a variety of borders and finishes, very ornate or very conservative and simple, and so the line is a broad one for wedding gifts. The range of price is similarly interesting.

Davis & Freeman
Jewelers *47 Whitehall St.*

BRING YOUR FILMS TO US
and we will develop them free. We are film specialists and give you perfect results and quick delivery. Mail us negative for free sample print. Enlargements made and colored. Pictures framed. Chemicals. Cameras, $3.00 to $85.00.
Fresh films to fit any camera—guaranteed not to stick or catch. Write for catalogue. Quick mail order service.
E. H. CONE, Inc., "A Good Drug Store"—(Two Stores) Atlanta.

ESTABLISHED 23 YEARS
$5

DR. E. G. GRIFFIN'S
GATE CITY DENTAL ROOMS
BEST WORK AT LOWEST PRICES
All Work Guaranteed.
Hours 8 to 6—Phone Main 1708—Sundays 9 to 1
24 1-2 WHITEHALL ST. OVER BROWN & ALLEN'S

Break Down the Cost of Living

Your meat bill is far too high—you don't need half the amount of meat you're eating now—cut your meat bill two-thirds and substitute a food that is far more nutritious and costs one-tenth the price—FAUST SPAGHETTI.

A 10c package of FAUST SPAGHETTI contains more real nutrition than 4 lbs. of beef and it is much easier to digest.

FAUST SPAGHETTI

is made from Durum wheat, the cereal so extremely rich in gluten—that element which builds muscle, bone and flesh. FAUST SPAGHETTI is a delicious, savory, appetizing food that can be served in many different ways. Write for free recipe book. Eat less meat—eat FAUST SPAGHETTI, cut down cost of living.

At all Grocers—5c and 10c packages.

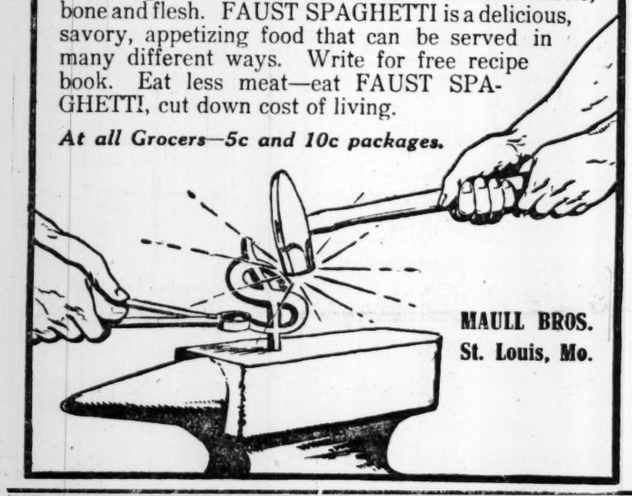

MAULL BROS.
St. Louis, Mo.

"Wait—I always take

WRIGLEY'S SPEARMINT

home on pay day.

"My whole family likes it and I *want* them to. It's a fine enjoyment that's fine for them.

"I chew it myself going home. It refreshes my mouth, purifies my breath, brightens my teeth, and gives me a good appetite. I haven't had indigestion since I've chewed it."

BUY IT BY THE BOX

It costs less—of any dealer—and stays fresh until used.

It's sold at almost every kind of shop and stand

B. D'Emo, Adv., Chicago

26

Look for the spear
Avoid imitations

FEED YOUR PLANTS

Plants need feeding just as much as animals do. You can't expect your pot plants, flower beds, garden or lawn to do full duty unless fed properly.

Armour's Flower Food
25 and 50 Cents Package

A very highly concentrated plant food for ferns and pot plants. We have found it entirely satisfactory.

Dry Sheep Manure
$1.50 Per 100-Pound Bag

A splendid lawn fertilizer direct from the Chicago Stock Yards. You can use this without fear of weed seeds.

Bone Meal and Majestic High Grade } 10 lbs. 25 Cents; 50 lbs. $1.00; 200 lbs. $3.50

Bone Meal for the lawn, Majestic for the garden. These are strictly high-grade fertilizers that we have used and sold for years. We know their good qualities as plant food.

Double Daily Delivery Service

Please remember that Hastings' delivery service reaches all parts of Atlanta twice daily. No long waiting for orders from Hastings' to arrive.

Telephone orders promptly and satisfactorily handled.

H. G. HASTINGS & CO. 16 W. Mitchell St. BOTH PHONES 2568

The open season for deceased grandmothers is at hand. Throughout the land the small boy will today mourn a beloved grandparent. The dearth of office boys in Atlanta will not develop until Monday.

Play Ball—"ME GRANMUDDER'S DEAD!"—Play Ball

EDITED BY DICK JEMISON

Photo by Francis E. Price, Staff Photographer.

The Constitution's staff photographer snapped the Crackers as they were leaving Wednesday afternoon for Chattanooga. The men in the photo, left to right, are: Catcher Reynolds, Pitcher Becker, Shortstop Keating, Outfielder Bailey, Pitcher Musser, Outfielder Long, Catcher Dunn, Pitcher Weaver, Shortstop Dobard, Third Baseman Smith, Outfielder Welhconce, Pitcher Price, Captain Alpermann, a fan whose name was not learned, First Baseman Agler, Pitcher Brady, Catcher Graham and Catcher McAllister. Manager Smith was not in the photo. He was on the other side of the train conferring with the railroad officials regarding the trip.

Crackers and Lookouts Ready; Bill's Clan Slight Favorites; Great Rivalry Between Cities

Chattanooga, Tenn., April 9.—(Special.)—Billy Smith, accompanied by Secretary Parker and seventeen players, arrived here tonight shortly after 8 o'clock, and have established headquarters at the Hotel Patten.

The report that Billy is unpopular in this burg could not be proven by a visit to Cracker headquarters tonight. The former Lookout chieftain conducted a reception in the lobby of the hostelry that would have done credit to a president.

"I feel like I had been pumping gallons of water from a rusty country pump," said Bill, with a grin that spread from ear to ear. Although tired out from shaking hands with his many friends, the Cracker leader beamed. He hardly expected such a reception.

"How's the bunch?" Bill was asked.

"Every one is fit and ready for the fray, and we'll be right in there tomorrow afternoon battling you for that old ball game," was his characteristic reply.

Players Optimistic.

Bill's players are a most optimistic bunch. Confidence as to the outcome of the series oozes out of their countenances. Sunny Jims are their artillery in their rapid-fire attack on local fandom.

Several local fans started a kidding bee in the lobby. Bill appears to have several good comedians, as well as good players, on his ball club. It is needless to say that the fans got the worst of the kidding.

But the reception and parade in the lobby were of short duration. The judgment of the Crackers got the better of their desire for fun at the expense of local fandom, and one by one they piled off for the hay, in anticipation of the big doings tomorrow.

Gala Day Planned.

Chattanooga is talking, thinking and dreaming baseball tonight. Thursday will be in the nature of a legal half-holiday. The local fans are back of the club. Chattanooga expects to land the opening game best attendance trophy.

The retail merchants, the wholesalers, the shops and factories are going to give their employees the afternoon off to root for the home contingent.

But although popular opinion through patriotism is with the locals, and every fan is pulling for the Lookouts to open the season with victory, there is no gainsaying the fact that the opposition will be strong.

Local fans realize that Bill Smith has a formidable ball club. Results of the exhibition games are sufficient evidence of the fact. No matter what kind of pitching the Crackers were up against, their hitting in those games was great, even had the twirlers been amateurs, which they were not.

Bookies Back Crackers.

The chief plunging element of the city have taken the Atlanta end for the opening game and for the series. The sharps seem to like Bill's club the best, but will not wager better than even money that the visitors cop.

Among the every-day fans, the ones who register an occasional bet and the ones who when they bet are not willing to risk more than a five spot on any contest, even money is the best they will give to visiting sports.

Non-partisan baseball fans from other cities, the transient population of the city and the non-betting fraternity figure the series so close that they are unwilling to risk even a guess on the possible winner.

The interest in the games, the rivalry between the two cities and the personal element that enters into the battling between Atlanta and Chattanooga tend to add to the excitement.

The fact that Bill Smith, manager of the Chattanooga team last season, is leading an opposition club in the opening game of the series here adds to the interest. Bill has many friends here. They will be at the game in a body.

The Managers' Feud.

The reported hard feeling between Managers Smith and Elberfeld, as the result of Elberfeld's desire to be declared a free agent by Washington and Smith's blocking of the deal, is another feature to be considered.

The weather forecast is for a fair day, with a slightly rising temperature toward game time. It is expected that the thermometer will register close to 70 degrees when the umpires call play ball.

Manager Elberfeld definitely decided on his pitching selection tonight. Forest More, the veteran right-hander, is his choice.

Buck Weaver is Manager Smith's selection. Pat Graham draws the assignment behind the plate.

The line-up and batting order of the two clubs is as follows:

ATLANTA.	CHATTANOOGA.
Agler, 1b	Coyle, 1b.
Alperman, 2b	King, cf.
Welchonce, cf	Elberfeld, ss.
Bailey, lf	Massey, 3b.
Long, rf	Cruise, lf.
Smith, 3b	Chouinard, rf.
Keating, ss	Jordan, 2b.
Graham, c	Street, c.
Weaver, p	More, p.

WILSON TO PITCH FIRST BALL TODAY

The President Will Officially Open the Baseball Season at Washington if Weather Permits.

Washington, April 9.—Dropping tariff schedules temporarily for the baseball schedule, President Woodrow Wilson is expected to open the American league season here tomorrow afternoon between Washington and the New York team by tossing the first ball. This was the program tonight, but it all depends upon the weather. Indications tonight were none too favorable for tomorrow, with rain and cool weather predicted.

Although probably not quite as enthusiastic a "fan" as Former President Taft, President Wilson has accepted the "presidential pass" and hopes to attend many games.

Plans have been completed for tomorrow's struggle and prospects are that local "fans" will be out in full force if the weather permits. Walter Johnson probably will pitch for the home team, and Caldwell for New York.

FORMER WINNERS.

1901—Nashville.
1902—Nashville.
1903—Memphis.
1904—Memphis.
1905—New Orleans.
1906—Birmingham
1907—Atlanta.
1908—Nashville.
1909—Atlanta.
1910—New Orleans.
1911—New Orleans.
1912—Birmingham.

The California Legislature Puts Ban on Prize Fighting; Only 4-Round Exhibitions

Sacramento, April 9.—The Brown anti-prize fight bill, designed to stop boxing in California and making it a misdemeanor even to sign a contract for a match to be staged elsewhere, was favorably reported by a senate committee last night, without debate and without a dissenting vote.

Should the measure become a law, it will prohibit all boxing for which an admission fee is charged of more than four rounds, and for which a prize of any kind is offered, except that a medal not to exceed $35 in value may be bestowed upon the winner.

NAP RUCKER HAS HIS USUAL LUCK

And Brooklyn Team Loses the Opening Game of the Season to Philadelphia by 1 to 0 Score.

Brooklyn, N. Y., April 9.—Philadelphia beat Brooklyn in the special opening game of the National league season, which marked the formal occupation of Ebbetts Field today. The cold, raw wind kept the attendance down, but did not affect the players, who put up a remarkable battle. Both Seaton and Rucker pitched brilliant ball, the former just shading the noted southpaw in a 1 to 0 shut-out.

Benny Meyer, the heavy-hitting recruit from Toronto, lost the game for Rucker in the first inning. With one out, Knabe doubled to right. Meyer muffed Lobert's foul in the sun field, but Stegel overcome this error by making a sensational catch of a long fly from the same batter. Then Meyer muffed Magee's fly ,leting Knabe in with the only run of the contest. Stengel added further to his reputation by grabbing Dolan's single and cutting off Magee by a great throw to the plate.

Neither side was able to score thereafter.

Rucker was taken out in the eighth, when, with one out, Fisher and Miller made scratch hits, and Callahan was sent in as a pinch batter. The substitute forced Miller, and Stengel was out on a corking stop by Dolan. This was Brooklyn's best chance to score. Ragon pitched the last inning and showed good form.

The opening ceremonies were impressive, the two teams parading across the field headed by a band and Borough President Alfred E. Steers threw out the first ball.

Score by innings:

	R.	H.	E.
Philadelphia .. ..100 000 000—1	8	0	
Brooklyn .. .. ..000 000 000—0	6	3	

Batteries—Seaton and Dooin; Rucker, Ragon and Miller. Time, 1:30. Umpire, Klem and Orth.

COLLEGE GAMES

Alabama 1, Tulane 0.

University of Alabama, April 9.—(Special.)—In one of the best played games of the season on the local diamond, Alabama defeated Tulane 1 to 0. A high wind blew during the entire game, and kept down the hitting. Many near hits veered by the wind into waiting mits or into foul territory.

Pratt was on the mound for the locals and let Tulane down with three scattered hits. He kept his bases cleared by good control and otherwise pitched a masterly game.

On the other hand, battery errors lost the game to the visitors. Jopin, first man up for Alabama, drew life on a muffed third strike, and stole second. He went to third on a fielder's choice, and came home when Gosa hit safely to center for one station.

Taylor's bad throwing, which contributed to the run, permitted six stolen bases, Joplin getting three of them.

Score:	R.	H.	E.
Tulane. . . . . .000 000 000—0	3	0	
Alabama. . . . . .100 000 00x—1	4	1	

Batteries—Tulane, Vandevere and Booth; Alabama Pratt and Wells. Umpire, McLaughlin.

Guilford College 5, Elon College 3.
Wake Forest 16, Atlantic Christian College 1.
Furman 1, Franklin College 6.
N. C. A. & M. 3, B. M. I. 2.

Army 8, Fafayette 5.

West Point, N. Y., April 9.—Mayland, the Army's star pitcher, scored his fourth straight victory today when the Army defeated Lafayette by a score of 8 to 5.

Dan Carey Will Distribute Twenty-Eight Diamonds for Use of the Local Amateurs

General Manager of Parks Dan Carey will hold a meeting in his office at 5:15 o'clock this afternoon for the purpose of distributing the twenty-eight diamonds which the local amateurs will use for their league games this season.

The assigning of diamonds was put up to Mr. Carey this year by the Amateur Athletic federation. Handling it through his office will eliminate any conflicting dates, it is believed.

Every team and league in the city is requested to have a representative at the meeting. Those who do not will be left out of the assignments, and, therefore, will be without a home place to play.

TOM BUNDY UNABLE TO PLAY TENNIS MATCH

San Francisco, April 9.—Thomas C. Bundy, of Los Angeles, joint holder with Maurice E. McLaughlin of the national tennis doubles championship, will not participate in the preliminary Davis cup matches in New York June 6, 7 and 8. Business interests prevent his making the trip. Jones and Rice, of the Australian Davis cup team, are scheduled to arrive at San Francisco April 25

COBB WILL NOT PLAY IN OPENER

President Navin and the Star Batsman Are Still at Outs. Ty Disbands His All-Star Players.

Detroit, April 9.—President Navin, of the Detroit American league baseball club, announced today that Ty Cobb, the club's center fielder, and champion batsman of the league, would not start the season with his team at St. Louis tomorrow. President Navin added that he intended to make no further inducements to Cobb, who is "holding out" for more salary.

Cobb Disbands Team.

Anniston, Ala., April 9.—Ty Cobb's team of "holdouts" was scheduled to play here tomorrow, but the game was cancelled today by Cobb. In his telegram to the local team Cobb said: "Disband today for a week pending definite news from Detroit. Hold engagement until you hear from me."

VOLUNTEERS READY FOR MOLEY'S BARONS

Nashville, Tenn., April 9.—The Nashville baseball club left here tonight for Birmingham, where they open against the Southern league champions tomorrow.

The locals are a slightly improved outfit over last year's club in all departments of the game, according to pre-season dope, and are in fine shape for tomorrow's battle.

The line-up:

Daley, center field; Goalby, second base; Callahan, left field; Perry, third base; Schwartz, first base; James, right field; Lindsay, shortstop; Ludwig, catcher, and Fleharty, pitcher.

ARCHER PLAYS FIRST IN OPENER TODAY

Chicago, April 9.—Reports today indicated that Victor Saier's ankle, which he injured in practice yesterday, will keep him out of the Chicago Nationals' opening game here tomorrow, and perhaps for several days will force him to stay on the invalid list. Archer probably will understudy Saier at first base, leaving the bulk of the catching to Bresnahan for the first few days. It is Manager Evers' intention to accustom Archer to first base anyway, so he can be used against left-handed pitchers.

EXHIBITION GAMES

Boston 8, Holy Cross 1.

Boston, April 9.—The world's champions had their last workout prior to the opening of the American league season at the expense of the Holy Cross team today, winning 8 to 1. The Red Sox fielded errorlessly in a biting cold.

MAJORS TO OPEN 1913 CAMPAIGN

Many Interesting Sidelights Will Be Flashed When the Season's Opening Gun Is Fired Today.

New York, April 9.—Firing will begin along practically the entire line tomorrow in the major league baseball circuits. The preliminary gun in Brooklyn today was set off with a considerable boom, but the big artillery is due to get into action tomorrow.

There will be formal "opening" in seven cities tomorrow afternoon, and the race for the National and American league pennants will be on in earnest.

Philadelphia, which, by virtue of its victory over Brooklyn in the only game of the day, holds undisputed possession of first place in the National league race, will have Brooklyn for an opponent again tomorrow, but with the scene of the encounter changed to the Quaker city.

In New York the champion Giants will meet the Bostons. In the west, St. Louis plays at Chicago. The Cincinnati field has been adjudged too wet for play, and the season there will not open until Saturday.

There was no preliminary opening in the American league, and the first games in that circuit are scheduled for tomorrow.

The Boston present worlds champions play on their home grounds with the Athletics, while New York and Washington will meet in the latter city. In the other half of the circuit the openings will be at Cleveland and St. Louis, with Chicago playing in the former and Detroit in the latter city.

Aside from enthusiasm incident to the annual opening of the season's play, varied reasons are responsible for especial interest in the showing several teams will make in tomorrow's contests. Boston and Philadelphia are admittedly strong rivals for the American league championship; both teams are in fine fettle, and a notable struggle between them is anticipated.

The form which the National league champions will show in their games with Stallings' men here is also a matter of interest. Johnny Evers will make his debut as a big league manager at the head of the Cubs in the game at St. Louis.

Chance's New Yorks, pursued as in former seasons by the "jinx" with accidents to several of the team's mainstays already recorded, will go into its game with Washington seriously handicapped. Detroit will be without the services of its brightest star, Tyrus Cobb, who still is a holdout.

In the game here, Tesreau for New York, and Perdue for Boston, are the probable pitching selections.

No-Hit Game.

Annapolis, Md., April 9.—Through Seibert's wonderful pitching, Navy easily defeated Cornell today 4 to 0. Not a hit was made off his delivery, and he struck out fifteen men.

LOZAK

Otto Jordan Slated For Can; Lookouts Pass Up Ex-Cracker; Elberfeld Wants Youngsters

Chattanooga, Tenn., April 9.—(Special.)—Otto Jordan, the league's oldest player in point of service, will probably be released by Chattanooga in a few days.

This startling announcement was made by Manager Elberfeld, of the locals, on the eve of the opening of the 1913 campaign. The desire of the local mogul for young blood is said to be the reason.

Elberfeld also announces the purchase of two new players who may get here in time to participate in the second and third games of the Cracker series and will change the personnel of the local infield.

Douglas Harbison, who played short for the Crackers last season, was purchased from the New York Americans and will probably be played at third base.

Carl Flick, who pastimed here a short while last spring, was secured from the Philadelphia Athletics. He is slated to supplant Jordan.

By a strang coincidence, Chattanooga released Flick last spring to make room for Jordan. Flick went to New Haven and was drafted by the Athletics.

STANDING OF CLUBS

National League.
Philadelphia 1, Brooklyn 0.

College Games.
University of North Carolina 11, Davidson 1.
Clemson 10 Ty Cobb's 6.

Exhibition Games.
Giants 2, Yale 1.
Giants 5, Yale 2.
Athletics 5, Baltimore 2.
Washington 13, Toronto 8.

YESTERDAY'S RESULTS

National League.

CLUBS.	Won.	Lost.	Pct.
Philadelphia	1	0	1.000
Brooklyn..	0	1	.000
New York	0	0	.000
Chicago	0	0	.000
Cincinnati	0	0	.000
Pittsburg..	0	0	.000
Boston	0	0	.000
St. Louis	0	0	.000

Ide Silver Collars

last longest in laundering—hold shape. Try them—it will pay you. The newest shape is the Pembroke, with LINOCORD "SNAP-ON" BUTTONHOLE. 2 for 25c—½ sizes.

Pembroke, 2 3/8 in. Kensett, 2 3/16 in. Chatham, 2 in.

GEO. P. IDE & CO.
Also Makers of Ide Shirts
TROY, N. Y.

Sacrifice Sale of POPE-HARTFORD AUTOMOBILES

Now is the time to purchase a used car. We need the room for our new product. Don't miss this opportunity. An attractive offering of Pope-Hartfords at sacrifice prices. Come look them over, or address

USED CAR DEPARTMENT
L. S. CRANE
34-36 James St., Atlanta, Ga.

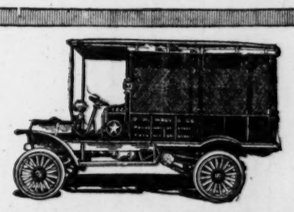

ARE YOU GROWING?

These famous firms all use motor trucks:

R. H. Macy & Company
Abraham & Straus
Smith, Gray & Company
James A. Hearn & Son
Lord & Taylor
Marshall Field & Co.

And they all use the famous Chase Trucks. They are building "good-will" on perfected delivery service—for Chase Trucks get the goods there—everywhere—quick.

For every growing firm without regard to size there is a Chase Truck.

6 Efficient Models—Every style of body.
Capacities 500 to 4,000 lbs.

In the language of delivery-costs, Chase Motor Trucks sound best.

Johnson Motor Car Co., Distributors
175-177 South Forsyth Street Atlanta

CHASE

STROH'S BOHEMIAN BEER

For Your Visitors

The Most Expensively Brewed Beer In America

Oppenheim Cigar Co. Distributors, 7 East Alabama St. Both Phones Main 325.

The Stroh Brewery Co., Detroit, Mich.

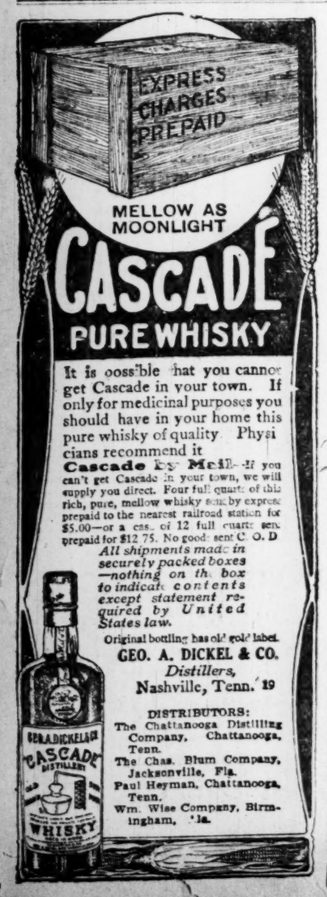

ITS elegant flavor is solely due to original fineness—developed by age.

Old Forester Whisky

Made and bottled by us ONLY for 40 years

For sale by these following distributors:

J. J. WILLIAMS	Jacksonville, Fla.
NOCK & SNYDER	Louisville, Ky.
R. L. CHRISTIAN & CO.	Richmond, Va.
W. P. IVES & CO.	Norfolk, Va.
RAHILY WINE & LIQUOR CO.	Petersburg, Va.
KAUFMAN BROS. CO. INC.	Girard, Ala.
WM. WISE CO.	Birmingham, Ala.
GRIEL BROS. CO.	Montgomery, Ala.
GRIEL TRADING CO.	Pensacola, Fla.
W. J. RAHILEY	Petersburg, Va.

BROWN-FORMAN CO., Distillers
LOUISVILLE, KY.

SNOW POSTPONES OPENING GAMES

Minneapolis, Minn., April 9.—President M. E. Cantillion, of the Minneapolis baseball club, of the American association, announced late today that the opening game of the season, which was to have been played with Indianapolis tomorrow, will be postponed until Friday. A snowstorm which prevailed here throughout the day is the reason. The opening game between St. Paul and Columbus also will be postponed.

Sands in Finals.

Boston, April 9.—Charles Sands, of the Racquet and Tennis club, New York, won his way into the final tennis of the national amateur court tennis championship today by defeating Dr. G. S. Derby, of Boston, in a four-set match.

The third set ran fourteen games.

Summaries:

Semi-finals:

Charles E. Sands, New York, beat G. S. Derby, Boston, 6-4, 6-0, 6-8, 8-2.

Joshua Crane, Boston, beat D. P. Rhodes, Boston, 6-2, 6-1, 6-1.

TEXAS LEAGUE OPENS 1913 SEASON TODAY

Dallas, Texas, April 9.—With the promise of fine weather, the Texas league of eight clubs will open the baseball season in the Lone Star state tomorrow. Galveston will play at Beaumont; Houston at San Antonio; Fort Worth at Austin and Dallas at Waco.

Harry Tappan Dead.

New York, April 9.—Harry Tappan, of San Antonio, Texas, widely known in sporting circles as a breeder of polo ponies, died suddenly today at ahotel near the Meadow Brook Country club, on Long island. Tappan came to New York last Saturday with a carload of polo ponies, and had completed negotiations for the sale of twenty to polo ists who are to take part in the international polo match at the Meadow Brook club in June, when he was taken ill yesterday. He was 45 years old.

SCHLESINGER WILL TAKE EMPLOYEES TO OPENING GAME MONDAY IN A BODY

Harry L. Schlesinger, the well-known candy manufacturer, is the first merchant to get in behind the movement to land the opening day attendance trophy for the local club.

Mr. Schlesinger announced Wednesday afternoon that not only will he grant a half holiday to every employee, but he is going to purchase tickets for them and will head the procession in special cars to the ball park.

Mr. Schlesinger Boosts.

"Atlanta must land that opening day trophy," said Mr. Schlesinger, "and I am heartily in accord with the movement to make Monday the banner attendance day, not only for Atlanta, but to set a record for the league for time to come.

"I am going to let my employees off for the afternoon. I am going to do even better than that. I am going to pay their way to the park, and the Birmingham club will know we are there. There will be two hundred of us, and we will make a grand lot of noise."

With Mr. Schlesinger taking the initiative, other merchants of the city are sure to fall into line and boost the attendance figures Monday afternoon.

Free Pass Holders.

From an unexpected source comes another boost for the opening day crowd. Some holders of free passes for the season have announced that they intend to pay their way to the game Monday, and they urge fellow passholders to do the same.

Said one of these men: "It is the official paid attendance that counts. The local club has given us the courtesy of a season complimentary ticket unsolicited. In this movement, when they are trying to surpass all the other cities in paid attendance opening day, it would be in the nature of thanks if the passholders would contribute their admission fee to this one contest.

"All the passes that have been issued will be honored by the baseball club, regardless, but these will not swell the attendance of the local club one iota, and I, for one, intend to pay my way."

Mayor to Pitch Ball.

It was announced by the local association Wednesday afternoon that Mayor Woodward had agreed to toss the first ball of the season. The mayor is in hearty sympathy with the large attendance movement, and is going to do all in his power to make it a success.

The banks of the city close their doors on every business day except Saturday at 2 o'clock. Some of the bankers, visited by representatives of the baseball club, agreed to allow their clerks permission to attend the game in the afternoon.

A list of the merchants, both retail and wholesale, who will agree to allow their clerks to attend the game will be secured today, and others are expected to follow their example the following day.

HARRY SCHLESINGER,
Who is actively behind opening day attendance movement.

Fifteen thousand persons would make an ideal opening day crowd, and would be so far ahead of anything any other city could boast of that the record would stand for years to come.

There are double, perhaps triple, that number of baseball fans in the city, but they have never been assembled at the park at one time.

If half the fans in the city, or even a third would attend Monday's game, the trophy for the largest paid attendance, offered by President Kavanaugh, of the league, would be sure to come here.

Bill Smith's team is deserving of the patronage. The city's reputation as a baseball town is at stake. The other cities say we claim a lot and then never do it when the actual show-down comes.

What are you going to do about it? It's strictly up to you, Mr. Fan, Mr. Merchants Mr. Wholesaler and Mr. Retailer. All together!

CITY NEWS

Philip Weltner Returns.—Philip Weltner, secretary of the Prison Association of Georgia, has returned from a tour of the southern part of the state, during which he visited several reform institutions, finding conditions very good, he reports. He made an address at Pelham before a convention of the club women of the second district of Georgia, on "The Need for an Industrial School for Wayward Girls," and was promised the support of the club women toward securing such an institution.

Receiver Asked for Vaughan.—Involuntary proceedings in bankruptcy have been filed with Deputy Clerk Beers, of the federal court, against J. L. Vaughan, of Carrollton. The creditors shown by the papers are J. L. Smith, claiming a debt amounting to $25; J. T. Vaughan $400 and Leon Hood asking for $100. All of the creditors are located in Carrollton, where the alleged bankrupt, J. L. Vaughan, is engaged in business as cotton and ice trader.

CUNARD

MOST EXPEDITIOUS ROUTE DIRECT VIA FISHGUARD.

LONDON, PARIS, BERLIN, VIENNA

The Fastest Steamers in the World

Mauretania Lusitania

QUEENSTOWN, FISHGUARD, LIVERPOOL

CAMPANIA ..... APRIL 16, 1 A. M.
* MAURETANIA APRIL 23, 1 A. M.
CARMANIA .....MAY 10, 10 A. M.
CARONIA .....MAY 3, 10 A. M.
CAMPANIA ..... MAY 14, 1 A. M.
* MAURETANIA . MAY 21, 1 A. M.

CARONIA .....MAY 31, 10 A. M.
CARMANIA .....JUNE 7, 10 A. M.
* MAURETANIA . JUNE 11, 1 A. M
CAMPANIA ..... JUNE 18, 1 A. M.
CARMANIA. .....JUNE 28, 1 A. M.
* MAURETANIA - JULY 2, 1 A. M.

*Does not call at Queenstown, Eastbound.

MADEIRA, GIBRALTAR, GENOA, NAPLES, TRIESTE, FIUME

Sailing Hour Noon. See Itinerary.

SAXONIA ....APR. 26 IVERNIA.....MAY 24 PANNONIA..JUNE 24
CARPATHIA...MAY 10 SAXONIA.....JUNE 12 CARPATHIA....JULY 2

Round the World Trips, $498. Special through rates to Egypt, India, China, Japan, Manila, Australia, New Zealand, South Africa, South America. Independent Tours in Europe, etc. Send for Booklet Cunard Tours.

Agents for Peninsular and Oriental S. N. Co. in the United States and Canada. Summer Cruises, Norway, etc., 1913, June 19, July 1, July 18, August 8, September 5.

Offices—24 State St., opposite Battery, New York, or local agents.

HOTEL GOTHAM

A Hotel of refined elegance, located in New York's social centre

Easily accessible to theatre and shopping districts

Single rooms (shower baths) $2.50 to $3.00
Single rooms with baths $3.50 to $5.00
Double rooms with baths $3.50 to $8.00
SPECIAL DISCOUNTS 25% to 50%
MAY to OCTOBER

Wetherbee & Wood

Fifth Ave. & Fifty-fifth St.
NEW YORK CITY

P-R-I-N-T-O-R-I-A-L-S

No. 78

Sowing the Seeds of Successful Advertising!

The field is fertile and of tremendous area. It is wide reaching and inviting. Its promises are pledged to the man who sows wisely, with seeds of a selected sort. The advertising husbandman who reaps the harvest of results from his efforts plows deep with GOOD PRINTING, and turns up the rich loam of profitable returns.

We are ready to supply every man PRODUCTIVE PRINTING. The kind that strikes deep at the roots of conviction and raises a fine crop of orders. Phone for our representative to call to help you start your spring planting. No obligations incurred.

BYRD PRINTING CO.

Phones M. 1560-2608-2614 46-48-50 W. Ala. Atlanta

More Mileage and easy riding Diamond Tire Advantages that cost you no more

Diamond (No Clinch) Tires

made of More Mileage Vitalized Rubber with Perfect 3-Point Rim Contact that holds with a vise-like rim grip, absolutely preventing the tire from breaking above the rim, insuring perfect rim fit and eliminating all rim troubles. Also the

No-Pinch Safety Flap for inner tube protection.

Cross Section of Diamond Safety Tread

So this time buy Diamond Vitalized Rubber Tires—you can get them to fit your rims at any one of the

25,000 Diamond Dealers always at your Service

MICHIGAN WINS FROM SEWANEE

Sewanee, Tenn., April 9.—(Special.) Michigan administered the first defeat of the season to Sewanee this afternoon in a closely played game by the score of 8 to 2. Gordon pitched in hard luck, the Wolverines hitting him in the pinches just when hits meant runs.

Sewanee's fielding was erratic at times, but the infield settled down and played splendid ball toward the end of the game. Dinkins caught a splendid game, while Fanning and Hammond showed in the field.

For Michigan, Quaintance was the whole show, having perfect control and holding the Sewanee batters in pinches. Rogers caught a good game for the Wolverines and McQueen played fine ball at second.

Sisler and Eggleston will pitch tomorrow's game.

The Box Score.

MICHIGAN—	ab.	r.	h.	a.	po.	e.
Baker, 3b.	3	1	0	1	0	1
Howard, rf.	5	0	0	0	0	0
Bell, cf.	5	2	2	0	1	0
Sisler, lf.	5	2	2	0	1	0
Lavans, ss.	4	2	2	3	3	0
Rogers, c.	3	0	2	2	9	0
McQueen, 2b.	3	1	2	3	4	0
Pontins, 1b.	3	0	1	0	9	1
Quaintance, p.	4	0	1	3	0	0
Totals	38	8	13	12	27	2

SEWANEE—	ab.	r.	h.	a	po.	e.
Whited, ss.	4	0	0	1	1	0
Armbruser, cf.	5	0	1	0	2	1
Gordon, p-lf.	4	1	1	4	1	0
McGoodwin, rf.	4	0	2	1	0	0
Fanning, 2b.	4	0	0	3	1	0
Dinkins, c.	4	1	2	3	6	0
Erwin, lf.	2	0	0	0	0	0
Jones, 1b.	2	0	1	1	7	0
Morrison, 1b.	2	0	0	0	2	0
Hammond, 3b.	4	0	2	3	7	2
Walker, p.	1	0	0	1	0	1
Totals	36	2	9	17	27	4

Score by innings:	R.
Sewanee	000 010 010—2
Michigan	200 103 020—8

Summary—Innings pitched by Gordon 7, by Walker 2; hits off Gordon 10, off Walker 3; struckout by Quintance 2, off Gordon 3; hit by on balls off Quaintance 2, off Gordon 3; hit by pitcher, by Walker 1; passed balls, Rogers 1, Dinkins 2; stolen bases, Sisler, Rogers, McQueen, Dinkins; sacrifice by batter 2; base hit, Rogers, Pontins, McGoodwin; left on bases, Sewanee 9, Michigan 5; double plays, McQueen to Lavans to Pontins. Time of game, 2:30. Umpires, Nants and Bates.

Where They Play Today.

Southern.
Atlanta in Chattanooga.
Mobile in New Orleans.
Montgomery in Memphis.
Nashville in Birmingham.

National.
Boston in New York.
Brooklyn in Philadelphia.
Pittsburg in Cincinnati.
St. Louis in Chicago.

American.
Detroit in St. Louis.
New York in Washington.
Chicago in Cleveland.
Philadelphia in Boston.

Colleges.
Alabama v. Tulane at Tuscaloosa.
Auburn v. Florida at Tallahassee.
Washington and Lee v. Roanoke at Lexington.
Trinity v. V. M. I. at Durham.
Ohio Wesleyan v. Chattanooga at Chattanooga.
Sewanee v. Michigan at Sewanee.
Gordon v. Macon at Barnesville.
G. M. C. v. L. G. I. at Milledgeville.
Mississippi v. Louisiana Industrial at Houston.

Harbison, Former Cracker, Released by the Yanks to Chattanooga Lookouts

New York, April 9.—Major league baseball teams here have already begun cutting down their strings in preparation for compliance with the twenty-five player limit rule. Manager Frank Chance, of the New York Americans, who yesterday disposed of Pitcher "Paddy" Green to the Pittsburg Nationals, today announced that he had let five more players go.

He has released Shortstop Douglas Harbison to Chattanooga, of the Southern league; Third Baseman John Priest to Rochester, of the International league; Pitcher George Davis to Jersey City, of the International league, Shortstop Finley to Troy, and Pitcher Gaiser to Albany, of the New York State league.

Manager McGraw, of the New York Nationals, announced the release of Pitcher Lou Bader to the Dallas team, of the Texas league.

FLOOD FUND CLIMBING TO THE $10,000 MARK

The call for help from the flood-stricken districts of the middle west continues to come to The Constitution. Appeals are daily both by letter and wire. The leaders of the rescue work in these sections declare that without outside assistance they are powerless.

The flood fund is slowly climbing to the $10,000-mark. Subscriptions to date amount to $8,709.32.

The standing is as follows:

Previously acknowledged	$8,698.32
J. C. Dowda, Ball Ground, Ga.	1.00
George S. Watts, Decatur, Ga.	5.00
W. C. Mansfield	5.00
Grand total	$8,709.32

CAPUDINE

A DOSE HICKS' CAPUDINE IN A LITTLE WATER CURES HEADACHE

COLDS AND GRIPP

SOLD AT WELL-STOCKED DRUG STORES

Lozak

A WINDOW FULL OF BARGAINS

Our Annual Inventory is only nine days away. We wish to clean out some odds and ends from our own stock and a few remnants of the Anderson stock, and are offering these goods at greatly reduced prices.

Annie Dennis Cook Book free to each purchaser of $1.00 or more.

Article.	Was.	Is
Porcelain Holder and 3 Rolls Semi-Tissue Paper	$1.00	$ .75
Brass Cuspidors	3.00	1.79
White Enamel Spittoons	.75	.49
White Frame Mirrors	1.50	1.15
Baby Bath Tubs	2.00	1.65
ENAMELWARE—		
10-quart Dishpan	.40	.17
14-quart Dishpan	.50	.21
17-quart Dishpan	.65	.24
2-quart Coffee Pot	.65	.37
3-quart Coffee Pot	.85	.55
4-quart Coffee Pot	1.00	.67
Protection Bottoms	.75	.15
1-quart Gray Buckets	.15	.09
2-quart Gray Buckets	.20	.12
3-quart Gray Buckets	.25	.14
Dog Collars	50c to 1.25	.25
Mrs. Potts' Iron Handles		.10
Tack Hammers		.10
Tin Cuspidors	.15	.08
Leather-head Tacks	.05	.01
Shoe Polish	.05	.01
Heavy Wood Buckets	.75	.49
Chicken Founts	.50	.35
Chicken Founts	.35	.25
Carpet Beaters	.15	.05
Bread Boards	.20	.05
Fly Killers	.10	.05
Can Openers	.05	.02
Hand Lamps	.15	.10
Nut Shellers	1.00	.75
Steak Boards	.25	.19
Tin Bread Pans	.10	.04
Mincing Knives	.10	.04
Beef Tea Press	.50	.35

Article.	Was.	Is.
Match and Ash Trays	$ .15	$ .10
French Knives	.75	.37
French Knives	.50	.27
Carving Knives	.50	.27
Carving Knives	.60	.29
Carving Knives	.75	.37
Knife and Fork	.75	.37
Knife and Sharpener		.10
Claw Hammers	.60	.40
Claw Hammers	.50	.35
Claw Hammers	.25	.15
Hatchets	1.25	1.00
Hatchets	.60	.40
Hatchets	1.00	.67
Hatchets	.35	.14
Shoe Hammers	.10	.05
Box Scrapers	.50	.35
Auger Bits	.25	.15
Auger Bits	.40	.23
Zigzag Rules	.50	.35
Zigzag Rules	.40	.30
Zigzag Rules	.35	.25
Zigzag Rules	.30	.20
Zigzag Rules	.10	.05
Tool Sets	.40	.25
Sink Strainers	.35	.21
Pastry Bags	.25	.13
Putz Pomade	.10	.05
Putz Pomade	.25	.15
Putz Pomade	.50	.25
Auto Metal Polish	.50	.20
Liquid Glue	.25	.10

Other bargains and all seasonable goods ready for you.

WATCH OUR WINDOWS

KING HARDWARE CO.

Peachtree Store

Perfectly Pure, Delicious and Refreshing

DRINK

5c Ko-Nut 5c

AT THE

Ball Games, Stores and Stands

Keep it in the ice box at home. The family will enjoy it.

IN BOTTLES The Name Is On the Crown

Made by THE RED ROCK CO. Atlanta

PHONE MAIN 5000 The Stenographer YOU'VE WISHED FOR IS Reading THESE COLUMNS NOW. IS YOUR AD. AMONG Those Present?

ATLANTA'S STRIDES, DAY BY DAY

ALL THE NEWS OF REAL ESTATE AND BUILDING

It was learned definitely on Wednesday that the site of the new Dougherty-Little-Redwine company is to be Nos. 90-92 South Pryor street, in the heart of an already thriving wholesale colony. The new site is on the east side of the street, between Trinity avenue and Mitchell street.

The lot is owned by Mrs. John A. Bowers, mother of J. S. Akers, and the building is to be erected by Mr. Akers' direction under a long term lease.

It is understood the building is to cost about $40,000, and the lot is valued at about the same figure. The building will be five stories high and will be one of the most modern in the city.

Mr. Little says that he was largely influenced to locate there by the argument of Nunnally and McCrea and other wholesalers in favor of this section. In addition to being only three blocks from both of the passenger stations, the company will be the same distance from the freight depots. One of the wholesale concerns located in this section is said to have handled a million dollar business last year with a one horse team.

New Wholesale Colony.

South Pryor street is a level, broad thoroughfare and just far enough away from the smoke of railroads and factories to make it the logical street for millinery, shoes, clothing and such concerns as want to be near the retail center.

Already Kutz, Rhodes and Bodenheimer, wholesale millinery firms, are on this street, the two former being located on each side of the new location of Dougherty-Little-Redwine Co.,

Continued on Page Twelve.

PHONE MAIN 5000

If you can't bring or send

YOUR WANT AD

ASK for Classified. Courteous operators thoroughly familiar with rates, rules and classifications will give you complete information. And, if you wish, they will assist you in wording your want ad to make it most effective.

We ask that you do not unwittingly abuse this phone service. Accounts are opened for ads by phone solely to accommodate you. Make payments promptly after publication or when bills are presented by mail or solicitor and you accommodate us.

CLASSIFIED ADVERTISING RATES

1 Insertion..10c a line
3 Insertions 6c a line
7 Insertions.. 5c a line

No advertisement accepted for less than two lines. Count seven ordinary words to each line.

Discontinuance of advertising must be in writing. It will not be accepted by phone. This protects your interests as well as ours.

PHONE MAIN 5000
ATLANTA 109

USE THE WANT AD WAY IT'S SURE TO PAY.

LOST AND FOUND

LOST—Handbag containing money, hotel room keys, etc. Return to room 705 Piedmont hotel. Reward.

FOUND—The Whitehall Tailoring Co. for best cleaning and pressing. 228 Whitehall, 3028-B. 1

FOUND—W. M. Cox cleans all kinds of carpets; rugs a specialty. Ivy 3135-J; Atlanta 1818. 145 Auburn avenue. 1

LOST—Triangle pin, engraved "F. H. S.," between Courtland, Harris and Ivy. Finder return to 805 Candler bldg. Reward. 1

LOST—Monday, gold bar pin with forget-me-nots set with diamonds. Reward. Telephone Ivy 512. 1

IF the lady or gentleman who picked up a $5 bill on Capitol avenue Wednesday afternoon will call Main 3841 it certainly will be appreciated. 1

LOST—About February 25, 1913, a young setter dog about 6 months old; color white, with brown spots and bright tan spot over each eye. Return for reward to Spencer R. Atkinson, 618 Piedmont avenue. Phone Bell Ivy 72. 1

LOST—Between Terminal station and 339 Courtland st., Sunday afternoon, a handbag. If found please return to 339 Courtland. Reward. 1

WANTED—MALE HELP.

WANTED—Night watchman. Apply to Gershon Bros. & Co., 17 Stewart Ave. 2

WANTED—At once, first-class cleaner and presser, one that can do alterations; good job year round, $9.00 per week. Write Page & Co., Albany, Ga. 2

WANTED—Quiller operators, experienced on Whitin Long Chain Quillers. Can make $14 to $16 per week. We will pay your transportation. Write Aberfoyle Mfg. Co., Chester, Pa. 2

THREE superintendents; salary $12,000 to $18,000; election soon; must act promptly; in direct touch with officials. South Atlanta Teachers' Agency, 1125 Atlanta National bank. 2

WANTED—For clerical position, young man 18 to 20 years old; fair education; one who can operate typewriter preferred; good opportunity. Call 39 S. Forsyth St. 2

WANTED—Cobblers and shoemakers. M. Wilensky, Savannah, Ga. 2

EXPERIENCED special edition solicitors; big money; steady work. Apply R. J. Hanley, 611 Temple Court building. 2

MEN PLACED IN POSITIONS.

$50 TO $150 A MONTH as bookkeepers and stenographers; learn in few weeks; day and night classes; pay tuition weekly or monthly; get free catalogue. Bagwell Business College, Atlanta. 2

LEARN THE COTTON BUSINESS—Classing, stapling, averaging, buying, selling, exporting, etc., taught in thirty days; satisfaction guaranteed. The Dixie Cotton School, New Orleans, La. A. H. Cobb, Manager. 2

YES—If you have two hands, Prof. G. O. Branning will teach you the barber trade. (It's easy.) We teach in one-half the time of other colleges. Complete course and position in our shop only $30. Why pay more? Thousands of our graduates running shops or making good wages. Atlanta Barber College, 10 East Mitchell street. 2

YOUNG MAN over 21 to act as salesman and learn real estate business. See Mr. Merrill, 1109 Empire Life (Flatiron bldg). 2

CANVASSERS and demonstrators; experienced only; big money; paid daily. Call between 3 to 6 p. m., 236 Central avenue. 2

F. C. WEEMS (certificated) gives instruction in Benn Pitman shorthand by mail. 3936 New Hampshire ave., Washington, D. C. 2

WE WANT MEN to learn the barber trade. Few weeks completes. Come now. Finish at busiest season. We control many excellent positions. Our diplomas recognized everywhere. Tools given. Wages while learning. See our offer. Call or write Moler Barber College, 38 Luckie street. 2

WANTED FOR U. S. ARMY—Able-bodied, unmarried men, between ages of 18 and 35; citizens of United States, of good character and temperate habits, who can speak, read and write the English language. For information apply to Recruiting Officer, Peachtree and Forsyth Sts., Atlanta, or 411 Cherry St., Macon, Ga. 2

WANTED—Gentleman of fair education permanently; $60 month; local work or trips; previous experience unnecessary. Specialty firm, incorporated. State occupation. Inclose stamp. A. F. Jones, Rome, Ga. 2

WANTED—Foremen, cooks, blacksmiths, stablemen, rock men and laborers, for our Norfolk Southern work, near Norwood, N. C. Kenefick-Hoffman & Co., John Francis, General Supt. 2

BOILERMAKERS (locomotive), 65c hour; blacksmiths (heavy forge), 65c hour; car carpenters, 56c hour. Government work on Panama canal. All must be thoroughly experienced men from railroad shops. All positions include free bachelor quarters and free transportation from New York or New Orleans. Must be American citizens (final papers), under 45 years, in sound physical condition. Write Isthmian Canal Commission, Washington, D. C. 2

WANTED—MALE HELP.

5,000 MEN WANTED—With detective qualities for sleuth agents, each county; big pay; experience unnecessary. Absolutely no school. Address Sleuth Co., Martinsville, Va. 2

WANTED—Railway mail clerks for parcel post, $90 month; Atlanta, Ga., examinations May 3; coaching free. Franklin Institute, Dept. 52-B, Rochester, N. Y. 2

YOUNG man as salesman and stockkeeper in a business with a large, varied line. Must be willing to work hard and learn all the details. K., care Constitution. 2

LEARN the cotton business in our sample rooms or by correspondence course; good contracts for men of ability; experienced cotton instructors; five years' successful operation. Write Charlotte Cotton School, Kiser Bldg., Atlanta, Ga., or Charlotte, N. C. 2

WANTED—FEMALE HELP.

WANTED—Young lady stenographer; $6 week to begin. R. J. Hamley, 611 Temple Court. 3

WANT to furnish your servants and move your furniture. Thompson & Evans, furniture movers and employment agency, Room 304 Odd Fellows Bldg. Bell Phone Ivy 7004-J; Atlanta phone 5080-A. Just say: "Move me." You can pay within 30 days. 3

WANTED—One good colored girl for general house work. Call at 370 Piedmont ave. 3

MEN-WOMEN—Get government parcel post jobs, $20 week. Write for list of positions open Franklin Institute, Dept. 48-B, Rochester, N. Y. 3

WOMEN wanted for government positions. Excellent pay. Vacancy list free. Franklin Institute, Dept. 701-B, Rochester, N. Y. 3

WANTED—TEACHERS.

CALLS are numerous; service best ever; register now for early openings. South Atlantic Teachers' Agency, 1125 Atlanta National Bank building. Atlanta, Ga., and Clarkesville, Va.

CALLS from colleges, private and public schools are coming in. Enroll now for good service with Sheridan's Teachers' Agency. Our 32d year. Office 307 Candler building. Atlanta, Greenwood, S. C.; Charlotte, N. C.

WANTED SITUATIONS—MALE.

BOOKKEEPER, cashier, general office man, open for a position; twelve years' experience. W. J. C., care Constitution. 4

INTELLIGENT young man with some experience desires position as collector at once; salary or commission with right party. E., care Constitution. 4

WANTED—Situation by energetic young man of business ability; will make good at anything. F. S. G., care Constitution. 4

IF YOU want an expert furniture packer, call on E. J. Malone, Bell Phone M-1420-J, 222 E. Fair St. 4

TRAP drummer desires position with some traveling show. Address A. L. Bailey, Jr., 61 Butler street, Atlanta, Ga. 4

I WILL give $10 for information that will lead me to securing a position. Am competent young man with salesmanship and office experience. J. P. W., P. O. Box 1701, City. 4

OFFICE man, age 30, experienced, energetic; can do anything except stenographic work. Best references. Address Wilson, Box 87, care Constitution. 4

STENOGRAPHER wants position with reliable firm; experienced, and can give good reference. Call for Green at M-4037. 4

WANTED—A man of education, refinement, ability and experience, wants a position at once with some good Atlanta firm. Am an experienced bookkeeper, store manager and salesman in the house and on the road. I ask for an immediate trial at moderate salary to show that I can and will make good anywhere I am placed. Please direct reply at once to Geo. Wm. B., care Room 656, New Kimball. City. 4

WANTED—Man or boy to plow and work on farm. P. C. Upshaw, Loganville, Ga. 4

DESIRE to employ at a nominal salary a young man who lives with his parents and who is well connected, to do clerical and stenographic work in a prominent life insurance office. If ambitious to create a good business future, apply with references 712 Fourth Nat'l. Bank Bldg. 4

WANTED—Position as collector in or out of town. 786 DeKalb ave., City. 4

YOUNG man, age 27, desires position as collector; can furnish bond if necessary. Address J. B., Box M, care Constitution. 4

COMPETENT mechanical engineer, with fourteen years' experience, desires extra work in drafting and designing. H. Forsmark, 407 Houston.

YOUNG, enthusiastic hustler, now with prominent local party, would consider suitable offer. Experienced office management, renting, secretarial duties. Good mixer and organizer. Give me an interview. C. L., Box M. 4

WANTED—SITUATION FEMALE.

HOUSEKEEPER, linen room woman or maternity nurse. Address J., care Constitution. 5

LADY with several years' experience desires position as stenographer; can furnish best of references. Call Main 2445-L. 5

STENOGRAPHER with two years' experience desires position at once. Call Ivy 6705. 5

WANTED—Sewing in private home by colored woman. Address 246 Currier street, Lula Cason. 5

WANTED—AGENTS AND SALESMEN.

AGENTS—Invest one cent in a postal card for full particulars of a proposition that will pay you from $30 to $60 a week. Galloway Bowman Co., Div. 170, Waterloo, Iowa. 6

WANTED—Women salesmen and solicitors for household necessity; grocers deliver. 134 S. Forsyth street. 6

AGENTS WANTED—New seller, an article will straighten the hair; sells to colored. Send 10 cents for sample and information. The Sanko Mfg. Co., 1303 Selma Ave., Selma, Ala. 6

WANTED—Salesman to handle advertised patent medicine as side line on liberal commission. A. B. Richards Medicine Co, Sherman, Texas 6

AGENTS—Call on best people; fast seller; netting you $1.25 on every sale. Send for particulars. Clayton & Hunnicutt Co., Marietta, Ga. 6

WE want agents to sell our new book, "Horrors of Tornado, Flood and Fire," which visited the most flourishing towns and richest farming districts in the United States and laid them to waste. Acts of heroism, self-sacrifice is told by eye-witnesses, 350 pages, many illustrations. Price, $1.00. Greatest opportunity since Titanic. Outfits sent free on receipt of 10 cents for postage. Best terms, act at once. Be first in field. Order outfit from nearest office. Phillips-Boyd Publishing Company, Atlanta, Ga.; Dallas, Texas; Little Rock, Ark. 6

WANTED—BOARDERS.

DESIRABLE room, with board. 79 West Peachtree. Ivy 1449-J. 7

WANTED—Two refined young men or business ladies for room and board in private home, north side; reasonable. Call Ivy 4983. 7

NICELY furnished rooms. Table board a specialty. North Side. Ivy 2423-J. 7

WANTED—Six men boarders; rooms newly and neatly furnished; short walk to business center of city. 141-A Washington st. Main 5132-J. 7

EXCELLENT front room and board; walking distance; conveniences; only few boarders. Ivy 2856-L. 7

TWO furnished rooms, excellent home cooking, north side, private family, walking distance. Ivy 6675. 7

LARGE front room and dressing room with lavatory, with board; suitable for couple or two young men. 760 Peachtree. Ivy 2774-J. 34

36 EAST NORTH AVE., between the Peachtrees, nicely furnished rooms, with excellent table board. Ivy 6501. 7

WANTED—BOARDERS.

LARGE room, furnished in mahogany, with private bath; in one of the nicest homes in the city; choice location; only those wanting the best need apply; references. 494 Spring, corner Third. Ivy 3042. 7

NICELY FURNISHED room to three young men; first-class home cooking. 406 Peachtree St. 7

PEACHTREE INN

THIS is a family hotel, located at Peachtree and Alexander streets. Suites and single rooms, with private or public bathrooms. Bell boy service, night and day. American plan from $7.50 to $12.50 per week. European plan from $3 to $7 per week. 7

514 PEACHTREE, under new management. Table board a specialty. Phone Ivy 1499-J. 7

SMALL, well-ventilated single room for rent, with board, in private family; attractive home, best board, $30. 7 West Eighth St. Phone Ivy 2258-J. 7

FOR RENT—With board in private family, on north side, large front room, opening to bath, all conveniences; delightful summer location. None but those wishing the best need apply. 7 W. Eighth st. Ivy 2258-J. 7

MRS. BETTS has charge of 16 East Baker street and would like couple or gentlemen for board. Ivy 2666-J. 7

48 CARNEGIE WAY now under new management; nicely furnished rooms. Table board a specialty. 7

WANTED—HOUSES AND APTMTS.

REFINED couple without children wishes to rent a furnished apartment, bungalow or cottage with 5 or 6 rooms for the summer or longer. Must be in select neighborhood. Address P. O. Box 1536. 11

WANTED—REAL ESTATE.

LET US HAVE YOUR ACREAGE—We can sell it. Bailey & Rowland, 1117 Fourth National Bank building. Main 3217. 22

WANTED—MISCELLANEOUS.

KRANICH & BACH BABY GRAND, THE GREATEST OPPORTUNITY OF A LIFE-TIME TO BUY A PIANO OF UNQUESTIONABLE VALUE AT A LOW PRICE. PIANO USED BUT A FEW YEARS. I WOULD LIKE TO SELL SAME QUICK. REPLY TO A. S. E., BOX 1252, ATLANTA, GA.

WE PAY highest cash prices for household goods, pianos and office furniture; cash advanced on consignment. Central Auction Company, 12 East Mitchell street. Bell phone Main 2424. 13

SECOND-HAND FORD CAR, in good condition; must be cheap. Box J., care Constitution. 13

I. BOCK, 32 Bell street, will buy men's old shoes and clothing. Please drop him a card. x

WANTED—Piano player for traveling show, one who can double in band preferred. Address or call M. G., 201 Forsyth st. 13

WANTED—A nice Shetland pony, 4 to 5 years old, weighing from 400 to 500 pounds; must be gentle and work good. Phone Main 676, Atlanta phone 831. F. M. Davis, 224 Decatur street. 13

DROP a card; we'll bring cash for shoes and clothing. The Vestiare, 166 Decatur St. 13

NOTICE TO CONTRACTORS

WANTED—Bids on six thousand yards concrete and fifty thousand yards classified railroad work. Apply 50 E. Alabama St., Atlanta.

WANTED—Furniture, household goods, pianos and merchandise of any kind. Pembroke Sales Co., 102 Edgewood Ave., Atlanta 2285. Main 187-1434.

WANTED—Two ceiling fans, second-hand. 70 Whitehall. 13

MATTRESSES RENOVATED.

WE BUY and steam clean feathers. Meadows & Rogers Co., phones, Main 4840, Atlanta 1476. P. O. Box 5. 13

FOR SALE—FARMS.

YOU can't afford to buy a Georgia farm without telling E. Rivers Realty Company, Atlanta, just what you want. They have them everywhere, of all sizes and at all prices.

W. A. WALKER, 14-A Auburn avenue, Atlanta, sells Georgia farms. Good properties wanted 14

FOR SALE—CITY REAL ESTATE

FOR SALE—Lot on Peachtree Terrace, 50x250, cheap. No interest nor taxes. Call either Main 3211 or Ivy 3777-J. 15

6-ROOM BUNGALOW, elegantly finished, for sale on rent terms; no loan. Clay street, Kirkwood. N. C. McPherson. Phone Ivy 3339. 15

IF IT is real estate you want to buy or sell, it will pay you to see me. A. Graves, 24 East Hunter St. 15

THE best 2,200-acre plantation in southwest Georgia, one mile from county seat town, artesian wells, well improved, 1,200 acres under the plow, level, stumped and the finest body of land to be found; not 50 acres of waste land. This magnificent property I can sell for $20 per acre and take some first-class city property as part payment. W. A. Walker, 14-A Auburn avenue, Atlanta. 15

BY OWNER, well built bungalow in best section of Inman Park, easy terms. East Point 164. 15

ONE of the finest homes near Atlanta, because of location and increasing value. Seventeen acres on Marietta car line, 6 miles from city, 10-room and 5-room houses, water, gas, sewers, tenant and servant's houses, barn, ram, chicken houses, etc. Nine hundred feet front, at station. Land fronting main automobile road to Marietta and W. & A. railroad run, on Seaboard railroad. Address 715 The Grand. Ivy 1600-J. 15

FOR SALE—New 6-room bungalow in Decatur, $3,000; new 4-room cottage, $2,000. Fletcher Pearson, 422 Atlanta National Bank Bldg. 15

LOT in Oakland cemetery. Phone 1023. 15

GOOD 1,200-acre plantation in Stewart county; good dwelling, 10 houses, gin house, mill house, store house, grist mill, engine and boiler. A fine stock farm proposition; $10 per acre takes it now; can give terms. W. A. Walker, 14-A Auburn avenue, Atlanta. 15

ALL of my property in Atlanta and DeKalb county at very low prices on very easy terms. Geo. S. May, Kirkwood. Bell phone Dec. 382. 15

O. G. CLARK, real estate, auctioneer. Phone Bell Main 883, Atlanta 537, Atlanta, Ga. 15

FOR SALE—HORSES AND VEHICLES.

FOR SALE—One fine family horse and surrey, city broke. Call Ivy 3191-J. 16

FOR SALE—One good team dirt wagon and harness, cheap. S. M. Truitt & Son. 16

GOOD one-horse wagon for sale cheap. S. M. Truitt & Son. 16

GOOD two-horse dray for sale cheap. S. M. Truitt & Son. 16

FOR SALE—SEED AND PET STOCK.

EVERETT SEED CO.

29 W. Alabama St., corner Forsyth.
Phones: Bell Main 446; Atlanta 309.

TOMATO plants, all varieties, 15c doz.; pepper plants, sweet and hot, 20c doz.; cabbage, plants, 20c per 100; $1.25 per 1,000; coleus and salvine, 5c each; 50c doz.; vincas, 5c; Sprengeri ferns, 20c. Just the thing for your swinging basket.

HEADQUARTERS for poultry feeds of all kinds. Come in and see us.

THREE connecting rooms, also one single room. 210 Spring. Ivy 3205-J. 34

SWEET POTATO PLANTS now ready for immediate shipment. Nancy Hall and Porto Rico Yams, $1.75 per 1,000; over 10,000, $1.50 per 1,000. W. W. Morris, Fort Green, Fla. 17

MARK W. JOHNSON SEED COMPANY,

35 SOUTH PRYOR ST. Oldest and most complete seed house in the south; choicest and most reliable seed bulbs and plants. Plant table corn now; also all other seeds; nasturtium, cosmos, zinnia, poppy, ornamental ribbons, dahlias and fine vine peach. 17

FOR SALE—SEED AND PET STOCK.

H. G. HASTINGS & CO.

SEEDS, VEGETABLES AND FLOWERING PLANTS, INCUBATORS AND POULTRY SUPPLIES. PHONES 2568.

FOR the convenience of our customers we are now making two deliveries daily to all parts of the city. Any order placed before 2 o'clock will be sent out the day it is given.

RED COMB SCRATCH FEED, $2.25 per 100 pounds.

RED COMB MASH FEED, $2.25 per 100 pounds.

RED COMB BABY CHICK FEED, $2.35 per 100 pounds.

SPRATT'S CHICKAGRAIN, $3.50 per 100 pounds.

SPRATT'S BABY CHICK FEED, $6.00 per 10 pounds.

RICE SPECIAL CHICK FEED, $2.50 per 100 pounds.

LAY-OR-BUST MASH FEED, $2.60 per 100 pounds.

RAILROAD SCHEDULES.

RAILROAD SCHEDULES

Arrival and Departure of Passenger Trains, Atlanta.

The following schedule figures are published only as information and are not guaranteed:

*Daily except Sunday.
**Sunday Only.

Atlanta Terminal Station.

Atlanta and West Point Railroad Co.

No.	Arrive From—	No.	Depart To—
*	West P't 8:15 am	35	NewOrleans 5:45am
*44	West P't 9:55 am	19	Columbus 6:45 am
18	Columbus 10:20 am	33	M'gomery 9:10 am
38	New Or. 10:45 am	39	New Orleans 2:00 pm
40	New Or. 2:25 pm	17	Columbus 4:10 pm
34	Montg'y 7:05 pm	37	New Orleans 5:20 pm
20	Columbus 7:40 pm	41	West Point 5:45 pm
36	New Or. 11:40 pm		

Central of Georgia Railway.

No.	Arrive From—	No.	Depart To—
	Thomasville 6:25 am		Savannah 8:00 am
	Jacksonville 6:47 am		Albany 8:00 am
	Savannah 6:25 am		Macon 12:30 pm
	Albany 6:25 am		Macon 4:00 pm
	Jacksonville 7:25 am		Jacksonville 8:30 pm
	Macon 6:25 am		Savannah 9:35 pm
	Macon 10:50 am		Valdosta 8:30 pm
	Savannah 4:20 pm		Jacksonville 10:10 pm
	Macon 7:15 pm		Thomasville 11:45 pm
	Macon 8:10 pm		Albany 11:45 pm

Southern Railway.

"Premier Carrier of the South."

Arrival and Departure of Passenger Trains Atlanta.

The following schedule figures are published only as information, and are not guaranteed:

No.	Arrive From—	No.	Depart To—
36	Bir'ham 12:01 am	36	New York 12:15 am
35	New York 5:00 am	20	Columbus 5:20 am
13	Jack'ville 5:30 am	13	Cincinnati 5:40 am
43	Wash'ton 5:25 am	32	Ft. Valley 5:30 am
12	Shreveport 6:30 am	35	Bir'ham 5:50 am
23	Jack'ville 6:50 am	7	Chatta. 6:40 am
*17	Toccoa 8:10 am	12	Richmond 6:55 am
26	Heflin 8:10 am	23	Kan. City 7:00 am
29	New York 11:15 am	16	Brunswick 7:45 am
8	Chatta. 10:35 am	29	Bir'ham 11:30 am
7	Macon 10:40 am	38	New York 11:01 am
27	Ft. Valley 10:45 am	40	Charlotte 12:00 n'n
21	Columbus 10:50 am	6	Jack'ville 11:20 am
6	Cincinnati 11:10 pm	30	New York 2:45 pm
40	Bir'ham 12:40 pm	30	Columbus 12:30 pm
29	Columbus 1:40 pm	15	Chatta. 3:00 pm
30	Bir'ham 2:30 pm	39	Bir'ham 4:10 pm
39	Charlotte 3:55 pm	*18	Toccoa 4:30 pm
5	Jack'ville 5:00 pm	22	Columbus 5:10 pm
37	New York 5:00 pm	5	Cincinnati 5:10 pm
15	Brunswick 7:50 pm	28	Ft. Valley 5:20 pm
11	Richmond 8:30 pm	25	Heflin 5:45 pm
24	Kan. City 9:20 pm	10	Macon 5:30 pm
16	Chatta. 9:35 pm	44	Wash'ton 8:45 pm
19	Columbus 10:20 pm	24	Jack'ville 9:30 pm
31	Ft. Valley 10:25 pm	11	Shreveport 11:00 pm
14	Cincinnati 11:00 pm	14	Jack'ville 11:10 pm

Trains marked thus (*) run daily, except Sunday. Other trains run daily. Central time.
City Ticket Office, No. 1 Peachtree St.

RAILROAD SCHEDULES

Arrival and Departure of Passenger Trains, Atlanta.

The following schedule figures are published only as information and are not guaranteed:

*Daily except Sunday.
**Sunday Only.

Union Passenger Station.

Atlanta, Birmingham and Atlantic.

Arrive From—	Depart To—
	Cordele
	Fitzgerald
6:30 am 7:10 pm.	Waycross 7:30 am 10:15 pm
	Brunswick
	Thomasville.

Fullman sleeping cars on night trains between Atlanta and Thomasville.

Georgia Railroad.

No.	Arrive From—	No.	Depart To—
3	Augusta 6:25 am	4	Augusta 12:10 n't
*	Covington 7:30 am	2	Augusta and New York 7:30 am
93	Union Pt. 9:30 am	*26	Lithonia 10:30 am
1	Augusta 1:50 pm	28	Augusta 3:25 pm
*25	Lithonia 2:10 pm	94	Union Pt 5:00 pm
27	New York and Augusta 8:20 pm	*10	Covington 6:10 pm

Louisville and Nashville Railroad.

Effective December 1, 1912.

	Leave.	Arrive.
Cincinnati-Louisville..... Chicago and Northwest.....	5:10 pm	11:55 am
Cincinnati and Louisville	7:12 am	9:50 pm
Knoxville via Blue Ridge	7:35 am	5:12 pm
Knoxville via Cartersville	7:12 am	9:50 pm
Knoxville via Cartersville	5:10 pm	11:55 am
Blue Ridge accommodation	4:40 pm	10:05 am

Seaboard Air Line Railway.

Effective January 5, 1912.

No.	Arrive From—	No.	Depart To—
41	New York 6:15 am	41	Birm'ham 6:30 am
41	Norfolk 6:15 am	41	Memph's 6:30 am
41	Washington 6:15 am	32	New York 12:50 pm
41	Portsmouth 6:15 am	32	Monroe 7:00 am
57	Ab'ville, S.C. 8:50 am	32	Wash'ton 12:50 pm
32	Memphis 12:40 pm	32	Norfolk 12:50 pm
32	Birm'ham 12:40 pm	32	Portsm'th 12:50 pm
50	Birm'ham 12:10 pm	51	Birm'ham 4:15 pm
33	New York 4:55 pm	33	Birm'ham 5:05 pm
33	Washington 4:55 pm	33	Memphis 5:05 pm
33	Norfolk 4:55 pm	58	Ab'ville, S.C. 4:00 pm
33	Portsmouth 4:55 pm	38	New York 8:55 pm
38	Birm'ham 8:35 pm	38	Norfolk 8:55 pm
53	Monroe 8:00 pm	38	Portsm'th 8:55 pm

City Ticket Office, 88 Peachtree St.

Western and Atlantic Railroad.

No.	Arrive From—	No.	Depart To—
3	Nashville 7:10 am	94	Chicago 8:00 am
73	Rome 10:20 am	2	Nashville 8:35 am
93	Nashville 11:45 am	92	Nashville 4:50 pm
1	Nashville 7:35 pm	72	Rome 5:15 pm
95	Chicago 7:50 pm	4	Nashville 8:50 pm

TAXICABS

Belle Isle

Ivy 5190. Atlanta 1598.

IF YOU DON'T SEE WHAT YOU WANT

—in The Constitution's Classified, ask for it in these columns and you'll get it very soon. And, if at first you don't succeed, why try, try again.

Phone Main 5000, Atlanta 109

FOR SALE—SEED AND PET STOCK.

IMMEDIATE SHIPMENT in any quantity of our famous Nancy Hall and Porto Rico sweet potato plants at $1.75 per 1,000; tomato plants $1.50. Bear's Head Farms, Pine Castle, Fla. 17

FOR SALE—POULTRY.

FOR SALE—Nine young Barred Plymouth Rock hens and cockerel, $1 each. Mrs. W. J. Smith, Locust Grove, Ga. 18

BUFF ORPINGTON EGGS, $1.50 per 15; White Leghorn $1.25 per 15; express paid. Alleous Barker, Apex, N. C. 18

INDIAN RUNNER DUCK $1 each; $2.50 per trio; eight ducks and two drakes $6; White field peas $1.50 per bu., 10 bus. $10. I guarantee my ducks to be pure and of a laying stock. Write J. L. Patterson, Macon, Ga. 18

FOR SALE—MISCELLANEOUS.

KRANICH & BACH PIANO IN FIRST-CLASS CONDITION, ONE OF THE SWEETEST TONED INSTRUMENTS IN ATLANTA. COST $450 WHEN NEW. WILL CONSIDER CASH PROPOSITION. WORTH EASILY $235, BOX 1262, ATLANTA, GA.

ATLANTA SAFE CO.

REMODELING, repainting and repairing. New and second-hand safes. 30 Madison avenue. Phone Main 4601.

FOR SALE—Electric automobile in perfect condition. Call Ivy 821-J. 20

FOR SALE—We are closing out bankrupt stock automobile accessories and supplies at greatly reduced prices for cash. Masonic Temple bldg., 216 Peachtree. 19

SECOND-HAND SAFES, all sizes; home safes $15 up. Hall's bank and burglar-proof safes; vault doors. C. J. Daniel, 416 Fourth Nat. Bank Bldg. 19

FOR SALE—150 feet second-hand iron fence, good condition, located in center of town. Call A. G. Rhodes & Son. Main 46. 19

FOR SALE—Registered Berkshire pigs of highest class. All ages. Prices very low. Sheffield Bros., Dept. E, Oakland, Tenn. 19

EVERY BANKER, LAWYER, J. P. and BUSINESS MAN should have VAN EPPS' GA. FORM BOOK; new POCKET EDITION $6.00 delivered. THE HARRISON CO., Atlanta. 19

National Cash Registers.

$35, $50, $60, $75, $100 and up, terms easy. THE NATIONAL CASH REGISTER CO., 80 North Broad Street. 19

ONE double-head steam table, 7-column flat-shaving machine. Bargain. Constitution Publishing Company. 19

NEW RUBBER TIRES put on your baby's carriage. Repaired, repainted and recovered. Phone Ivy 3076. Robert Mitchell, 229 Edgewood ave. 19

SIGNS BROWN SIGN & PAINTING CO., 77½ Whitehall—66½ S. Broad St.

CRESOTE stains in all colors and ready mixed to special orders, inside and outside. Address C. F. Binder & Son, Edgewood Station, Atlanta, Ga. Ivy 5832-J 19

FOR SALE—MISCELLANEOUS.

C. S. Hulls Delivered everywhere. F. R. Logan & Co., Atlanta.

FOR SALE—Best small hotel in Georgia. Address C. W. Hayes, Fitzgerald, Ga. 19

LOT of household goods, Chickering piano and Angelus, very reasonable. Ivy 6248-L. 19

WATCHES, jewelry and diamonds sold on the part payment plan. Banta-Cole Co., 5 S. Broad St. 19

FOR SALE CHEAP.

ONE portable gasoline wood saw in good condition. S. M. Truitt & Son. 19

Burlap Bags Every Kind. F. R. Logan & Co., Atlanta.

SPECIAL SALE on new and second hand soda fountains. Address 43 South Forsyth. 19

SECOND-HAND SAFES, all sizes; home safes $15 up. Hall's bank and burglar-proof safes; vault doors. C. J. Daniel, 416 Fourth Nat. Bank Bldg.

SAFES, files, cabinets, new and second-hand. Gookin Bank and Office Equipment Company, 113-115 North Pryor street. 19

ICE CREAM CONES, cone dispensers, pyramid dishers, ice cream pails. Nunnally's, Atlanta, Ga. 19

SODA FOUNTS—Bargains in new and second-hand soda fountains; easy terms. Write for prices. P. O. Box 1022, Atlanta, Ga.

EGRY REGISTERS

FROM $7.50 to $30; sixty different styles; all kinds of manifolding stationery, carbon, etc. See our new automatic manifolder. Phone Ivy 4256. 103 North Pryor St. 19

BARGAIN IN SECOND-HAND FURNITURE—I have enough to furnish six or seven rooms complete; good as new; must sell at once. Box H., care Constitution. 19

MUST sell at once beautiful upright mahogany piano at sacrifice; need cash; piano almost new. Address Mahogany Piano, care Constitution. 19

KENT ON SIGNS signifies best quality. Kent Sign Co., 130½ Peachtree St.

GET the best shoes for the whole family. Peacock & Drennen, 222 Marietta St. 19

Use the Want Ads in finding that new job—thus showing evidence of your ability to fill it!

FOR SALE—AUTOMOBILES.

AUTOMOBILES REPAINTED

TOPS recovered and repaired. Upholstering and slip covers; best work; moderate prices. PONCE DE LEON AUTO CO., 52 PONCE DE LEON PLACE. IVY 4859-J. 20

VULCANIZING.

HIGH-CLASS vulcanizing; 32x2½ tire retreaded $8.10; tube repairs 20c up. Southern Rubber Co., 92 S. Forsyth St. 20

WINDSHIELDS.

RADIATORS, lamps, fenders, repaired as good as new. Mfgs. all kinds sheet metal work. Warlick Sheet Metal Co., 248 Edgewood. 20

AUTOMOBILES REPAINTED.

TOPS recovered and repaired. Wheels, axles and springs repaired. High-grade work at reasonable prices.

JOHN M. SMITH.
120-122-124 AUBURN AVE.

WARNING TO INFRINGERS AND IMITATORS

LIQUID TIRE TONIC IS PROTECTED BY U. S DUYREA PATENT, NO. 378351, AND ALL INFRINGERS, AGENTS OR USERS ARE HEREBY NOTIFIED THAT THEY MUST ANSWER IN THE COURT FOR VIOLATION OF THIS LAW. LIQUID TIRE TONIC COMPANY, KANSAS CITY, MO. J. C. GRAVES & CO. 20

We Repair Automobiles

WE do it right. We do it quick; best results for the least money. No job too big for us. TRAVIS & JONES.
Ivy 4832. 26 James St., 3d Floor.

VULCORINE

IS ONE practical solution of the tire trouble. It is chemistry, scientifically applied. It has been examined and approved by Edgar Everhardt, professor in charge of department of Chemistry in The Atlanta College of Physicians and Surgeons. Call and get our prices. Special inducements given to parties having cars treated during April. The Vulcorine Co., 309 Peachtree st. 20

METAL WELDING CO.

AUTOGENOUS WELDING.
OXY-ACETYLENE METHOD.
AUTOMOBILE AND MACHINE WELDING OF ALL KINDS.
86 GARNETT STREET. PHONE MAIN 3013.

SHEARER MACHINE CO.

197 WHITEHALL ST. 29

MACHINE SHOP.

GEARS of all kinds cut; auto spindles; manufacturing machinery of any kind repaired. Southern Auto and Equipment Co., 92 S. Forsyth St. 20

FOR SALE—Baby Maxwell, 16-horse power; newly painted and completely overhauled; guaranteed in A-1 running condition. Address J., 36 Inman Bldg., or phone Main 1128; Atlanta 2773. 20

FOR SALE—AUTOMOBILES.

$275 WILL BUY a Ford roadster, fully equipped and in excellent condition. Ask for Mr. Harper at Collier Bros.' Garage, Cone and James sts.

FOR SALE—Chalmers 36, 1912 model, with entire new motor. Car has been used four or five months, in best of condition. M. O. Realty Co., 1601 Third Nat. Bank bldg. 20

VULCANIZING

PROMPT attention given express shipments. Sanders-Speer Vulcanizing Company, 100 Spring St., Atlanta, Ga. 20

Good Used Cars at Reasonable Prices.

Buick Model 10 Roadster.
Buick Model 10 Raceabout.
Buick Model 33 Four passenger light touring.
Buick Model 19 Five passenger touring.
Bu

You Can Have YOUR SHARE OF Boarders IF YOU'LL USE THE Constitution's Classified PHONE ATLANTA 109

FOR RENT—FURNISHED ROOMS.

ONE furnished room, suitable for one or two gentlemen, private family; all conveniences. 79 West Baker. 34

LARGE ROOM to gentleman, in private family; furnace heat. Peachtree place. Ivy 2978-J. 34

ONE nicely furnished room, $6 per month. 110 Simpson st. 34

ELEGANT rooms, 50c and up per day, $2.50 and up per week. Hot and cold baths free. Gate City Hotel, 108½ S. Forsyth St. 34

COUPLE have fine room and board for two young men. Home comforts. Call 3110-J. Ivy. 34

SECOND FLOOR; clean, comfortable room; two beds; close in; north side. 23 E. Harris. 34

SECOND FLOOR front room with kitchenette; gas range; use of phone. 23 E. Harris. 34

NICELY furnished front room, all conveniences, in new private home, Ponce de Leon avenue, near Georgian Terrace, two gentlemen preferred. Phone Ivy 5878. 34

THE FAIRLEIGH

NO. 133 SPRING STREET, close in, furnished and steam-heated rooms, or three-room apartments. Apply on premises or phone 5558-J. 34

ELEGANT room, every convenience; gentlemen. 61 East Cain. 34

TWO connecting rooms, furnished or unfurnished, with sink and gas stove connection, suitable for light housekeeping; also two single bedrooms suitable for couple or two gentlemen. Call Main 2358-J. 34

CENTRAL HOTEL, 8 Trinity Ave. Rooms 25c, 50c and $1.00. 34

THREE connecting furnished rooms, newly tinted; all conveniences. 504 Washington. Main 3486-J. 34

PRIVATE home, nicely furnished front room, all conveniences. Ivy 2008-J. 66 Currier St. 34

28 CARNEGIE WAY.

NICELY furnished rooms. Hot and cold water. 34

THE FELTON—Steam-heated rooms by day, week or month. 107 Ivy St. Ivy 4778. 34

FURNISHED rooms, with board, 33 Cone street, half block from postoffice; table board a specialty. 34

NICELY furnished rooms for couple or young men. Ivy 5552-J. 56 West Peachtree St. 34

FOR RENT—One or two furnished rooms, every convenience, steam-heated, connecting bath. 43 East Cain street. Ivy 2020. 34

NICELY furnished rooms, gentlemen only; close in. 119 Garnett street. 34

NICELY furnished room in private family; all conveniences; close in. 82 West Harris street. Ivy 3607-J. 34

DELIGHTFUL room in refined north side private home; all conveniences; excellent meals across street. Ivy 1294-L. 34

THE CARROLLTON.

FURNISHED rooms and furnished apartment. J. F. Steele, Mgr., No. 20 Carnegie Way. 34

LEE ST., West End, nicely furnished front room in private family; all conveniences; references required. Phone West 443. 34

NICELY FURNISHED for couple of young ladies; hot bath. 24 W. Baker. 34

GENTLEMEN can have nicely furnished room in private home just off Peachtree; electric lights, hot bath, twin beds. 19 Currier. 34

WEST PEACHTREE

PRIVATE HOME, nicely furnished, bright room; meals if desired. Ivy 5451. 34

488 PEACHTREE STREET—Large front room, splendid furnace, dressing room, with running water, opening into bath room. 34

FOR RENT—Elegantly furnished room with private bath, suitable for two gentlemen. Apply 485 Peachtree, first floor. 34

NICE, cool front rooms, all conveniences; one block from Candler bldg. 102 Ivy st. 34

ROOMS! ROOMS!! ROOMS!!!—Either for housekeeping or single. 30 Williams street, close in. 34

FOR RENT—One suite of housekeeping rooms, private front porch; also one large bedroom. Ivy 7070-J. 34

FOR RENT—UNFURNISHED ROOMS.

NEAT upstairs front room; north side, close in; all conveniences; private home. Ivy 6654. 35

BETWEEN Peachtrees, whole downstairs, in very desirable location. About fifteen minutes' walk. Very large rooms. Ivy 6705. 35

THREE extra nice rooms with kitchenette and bath, private family. 292 Central avenue. 35

FOR RENT—FURNISHED HOUSES.

FURNISHED eight-room house for rent on East Fifth st. Ivy 6504-J. 36

FOR RENT—Completely furnished, up-to-date, two-story, 9-room brick house. Call Ivy 2117. 36

A BEAUTIFUL villa and 25 acres, 8-room bungalow, 22 minutes by street car, near East Lake, from May 15th until Oct. 15th, including milk, eggs, fruit and vegetables. Geo. S. May, Kirkwood. Phone Decatur 382. 36

FOR RENT—UNFURNISHED HOUSES.

OUR RENT list describes everything for rent. Call, write or phone for one. Ivy 3390. Charles P. Glover Realty Company, 2½ Walton street. 37

GET our Weekly Rent Bulletin. We move tenants renting $12.50 and up FREE. See notice. John J. Woodside, the Renting Agent, 12 Auburn avenue.

CALL, write or phone for our rent bulletin. We carry a large list of houses for rent. Ralph O. Cochran, 74-76 Peachtree street.

FOR RENT—Houses, stores and apartments. Call, write or phone for our Bulletin. Both phones 5408. George P. Moore. 10 Auburn Ave.

OUR weekly rent list gives full description of everything for rent. Call for one or let us mail it to you. Forrest & George Adair.

16 ARIZONA AVENUE, Edgewood—Six-room house with water, bath and all conveniences; lot 60 by 360; $20. Apply 715 The Grand. Ivy 6109-J. 37

FOR RENT

500 PEACHTREE ST., 10 rooms, 2 baths. This is an excellent place for a boarding house. Price $100 month.

G. R. MOORE & CO.

1409 CANDLER BLDG.
PHONE IVY 4978.

FOR RENT—APARTMENTS.

A NEAR-IN, 6-room apartment, modern improvements; perfect repair. 34-A West Peachtree. 38

FOR RENT—APARTMENTS.

ON Grant Place, you will find several beautiful apartments of 5, 6 and 7 rooms. Servants' room and storage room with each apartment. Call or phone us and we will gladly show you through.

GEO. P. MOORE.
REAL ESTATE AND RENTING.
10 AUBURN AVE.

NICELY FURNISHED apartment, close in, all conveniences. Ivy 672-L. 38

IN the Virginian, 1010 Peachtree street, is 6-room apartment, and in the Boscobel, corner Hurt street and Poplar Circle, Inman Park, I have a 3 and 4-room apartment, steam heated, for $32.50. Fitzhugh Knox, 1613 Candler building. 38

FOR RENT—From May 1 to September or October, my handsomely furnished apartment at 305 West 113th st., New York city. This apartment has two baths, seven rooms, all outside rooms and southwest exposure, and is delightfully located, commanding a beautiful view of Hudson river. Price $200 per month. For particulars write to the above address. 38

FOR RENT—STORES.

THREE HANDSOME new stores and lofts at Nos. 134, 136 and 138 Whitehall street; also No. 69 S. Broad street. George W. Scipio. Phones 203. No. 19 Edgewood ave. 39

FOR RENT—AUTOMOBILES.

DUNHAM MOTOR CO.

FIVE and seven-passenger cars. Garage, 112 East Ellis street. Call Bell phone Ivy 2496, day; Main 4325 night. 40

NEAR BEER LICENSES.

WE HEREBY make application for transfer of near beer license at 300 Marietta street from Patrick Hanlon to C. C. Brown & Co. 41

FOR RENT—APARTMENTS. **FOR RENT—APARTMENTS.**

TURMAN, BLACK & CALHOUN
RENT
BLACK APARTMENTS---AUBURN AVE.

WE HAVE several choice apartments in this building on the second and third floors. Janitor service, hot water, heat, etc. The best, most convenient and reasonable place in the city for a bachelor. Apply at this office or to the janitor of the building.

TURMAN, BLACK & CALHOUN
SECOND FLOOR EMPIRE BUILDING.

FITZHUGH KNOX

APARTMENTS—I have some 3, 4, 5 and 6-room apartments from $30 to $65.

LOFTS at 215½ Peachtree street and 67½ West Alabama street. Low rentals.

1613 Candler Building.

MONEY TO LOAN. **MONEY TO LOAN.**

MONEY

WE HAVE ample connections whereby we can make loans on desirable real estate in the city. Anyone wishing to have a loan made quickly will please see us. We can place the application without any unnecessary delay.

RALPH O. COCHRAN COMPANY
74-6 PEACHTREE STREET. 26

REAL ESTATE—FOR SALE AND RENT **REAL ESTATE—FOR SALE AND RENT**

THE SHORT-CUT TO WEALTH

West Peachtree Street

THIS IS an age of speed and efficiency. The quickest efficient way is the inevitable way. Time counts. Every short cut means money.

Did it ever occur to you that West Peachtree street is the shortest cut between the city and north side homes? Did it ever occur to you that West Peachtree street's efficiency will be trebled when the new grade is done? Trebled efficiency means trebled traffic; trebled traffic means trebled values.

We offer you a bargain on West Peachtree street, just below Alexander street, at $500 per front foot today, on easy terms. A year from now West Peachtree street will be regraded.

Think for yourself!

W. L. & JOHN O. DuPREE

REAL ESTATE, 5TH FLOOR EMPIRE BLDG.

Bell Phone Main 3457; Atlanta 930.

Fulton County Home Builders

WE'LL FINANCE your building idea. We'll help you secure or pay for the lot you select; we'll draw your plans; we'll build the house. We'll then meet your reasonable requirements for repayment. We are building for scores of others—why not for you?

WE ARE BUILDING all classes of houses, small and large bungalows and palatial residences. Our different inspectors, with their respective foremen and mechanics are each qualified for their special class of building. Let us show you.

Fulton County Home Builders

E. C. CALLAWAY, President. J. W. WILLS, Secretary.
BENJ. PADGETT, JR., Superintendent of Construction.
529-30 CANDLER BUILDING. PHONE IVY 4674.

THE BEST BUY
IN FULTON COUNTY

A corner 110x150 feet, within a block of Georgian Terrace, at $300 per front foot. It is worth $400, and should bring it now, but for reasons unknown to you or us the owner says he will take $300. Terms. If you want this splendid property see us immediately.

FISCHER & COOK

519-520 FOURTH NATIONAL BANK BUILDING.

G. T. R. FRASER

"BUYS AND SELLS REAL ESTATE."
REAL ESTATE ROW. Y. M. C. A. BLDG. IVY 2308.

EAST LAKE

THREE $20,000 HOMES are now under way in this select and fashionable community. MORGAN STREET LOTS should sell for $50 per foot for best lots, and other close-in lots should sell for $35, near the club and car line, within one year.

CORNER LOT, 91x190, block from club and car line.. .. ..$1,800
SHADED LOT, 75x200, block from club and car line.. .. ..$1,500
SHADED LOT, 100x200, block from club and car line.. .. ..$2,000
LEVEL LOT, 100x190, adjoining $7,500 HOME, short time.. .. ..$1,500
CORNER LOT, 200x200, across street from $20,000 HOME.. .. ..$5,000
MORGAN STREET LOT, 80x180, corner, worth $25 foot.. .. ..$1,750
MORGAN STREET CORNER, 187x740, overlooking club.. .. ..$8,500
MORGAN STREET LOTS, 88x300, beautifully shaded, each.. .. ..$1,600
OAK RIDGE AVENUE LOT, 88x264, shaded, near $7,500 HOME.. .. ..$1,250
MORGAN STREET, 125x200, car line and near club gate.. .. ..$3,500

A SURE PROFIT HERE

WHITEHALL STREET, lot 100 feet front, by far the most ideal retail business location on the street. You can buy it for $300 PER FOOT. Terms to suit you. At present it is renting for $80.

WHITEHALL STREET LOT, close in, 85x265, facing both the railroad and Whitehall, for $425 PER FOOT. You can't buy on either side of this lot for less than $525. If you want to make money, don't wait. Terms to suit.

IVY STREET CORNER, at a great bargain, we can make terms to suit you, $565 PER FOOT. Within 90 days you will see the same corner sell for $750 PER FOOT. The prices are going up every hour on the above mentioned streets.

MARTIN-OZBURN REALTY COMPANY

PHONE, IVY 1276; ATLANTA 208. THIRD NATIONAL BANK BLDG.

THE R. E. EASTERLIN

PRINTING AND ENGRAVING COMPANY.

Hallman Building. 70½ PEACHTREE. Phone, Ivy 4797-L.

REAL ESTATE—FOR SALE AND RENT **REAL ESTATE—FOR SALE AND RENT**

$500 CASH AND $25 MONTH—WEST END BUNGALOW.

NICE NEW BUNGALOW—Price reduced $750 for prompt disposition. Owner bought at forced sale, hence cut in price. Size of lot 52x150.

$4,250—VALUABLE CORNER LOT—79x200.

THIS FINE LOT is a rare bargain, situated in good section in one of Atlanta's most popular avenues—on car line. Only a mile from the center of city. We will show you our plan how to divide this into five lots at an average of $1,250 each and make $2,000, a fraction wider than 50 per cent profit to you.

E. RIVERS REALTY COMPANY

8 WEST ALABAMA. BOTH PHONES 1207.

FOR SALE
MY COUNTRY PLACE
"MARIETTA CAR LINE."

I WILL SHOW to parties in earnest the prettiest country place near Atlanta. Has ten acres of land, 6-room bungalow, 15 chicken houses and runs for 1,000 hens, spring water, enough water to irrigate all the land; house has bath and wired for electricity; good neighbors; about 1,200 feet road frontage; this year's crop in fine condition.

E. G. BLACK

914 CANDLER. IVY 581.

GEO. P. MOORE

Real Estate and Renting

10 AUBURN AVENUE

Two Pick-Ups

$800 FRONT FOOT, 25 feet on Peachtree street, in block with Georgian Terrace. Priced under anything in the block. Very easy terms.

$4,000---Georgian Terrace Block---$4,000

GET THIS. In the Georgian Terrace block, 110 feet off Peachtree street, we offer a little store lot 21 feet front with alley at side. It's like a little diamond; one-fourth cash, balance easy.

EDWIN L. HARLING

REAL ESTATE. 32 EAST ALABAMA ST. BOTH PHONES 1287.

ON THE CORNER OF WABASH AVENUE AND ARNOLD STREET, we have a substantial, 2-story, 8-room house. Has every modern convenience. It is finished up nicely throughout the interior and has high-grade mantels and fixtures. For a quick sale, we will sell it for $5,250. Would take a vacant lot or a small piece of renting property as part of payment. This is a $7,500 home. At our price you will get a real bargain.

ON SPRING AND TENTH STREET, we have a modern, 10-room, 2-story brick house, corner lot, that we offer on very easy terms, for $9,000. This home has hardwood floors, furnace heat and every other known convenience. If a north side home is what you are looking for you cannot afford to overlook this place. Let us show it to you at once.

ANSLEY PARK HOME—Let us show you a magnificent 8-room, 2-story house, on Inman Circle, that we offer at a sacrifice, for $6,500; $250 cash, $40 per month for the balance. If you would like to own a home that you could sell for a profit of $1,500 or $2,000, this is the place for you to buy.

ON PIEDMONT AVENUE, near Edgewood avenue, we have a lot that we can sell on very easy terms, for $13,500. We will sell it for $1,000 cash, balance 1, 2, 3, 4, 5 and 6 years, at 6 per cent interest. If you have a small piece of property that you would like to exchange for a magnificent semi-central lot, this is your opportunity to double your money.

WILLINGHAM REAL ESTATE AGENCY

REAL ESTATE ROW. 9 AUBURN AVENUE.

PRYOR STREET

THE NEW WHOLESALE DISTRICT.

TWO NEW five-story buildings announced this week in the block between Mitchell and Trinity. North of and in the same block with these we have a fine piece of investment property, 105x185 to an alley, which we can subdivide to suit your wants and sell on small cash payment and easy terms.

H. W. DEWS, SALES MANAGER.
Ivy 3780.

NORTH SIDE

THIS is on one of the most prominent streets on the north side, and was built for a home. The owner has left the city, and has located in an adjoining state. This is a great big house, on a great big lot. Has all the modern conveniences, and will make an ideal home for some one. We have a price on this that makes it a very attractive proposition, and can make some terms. THIS IS A GENUINE BARGAIN.

SHARP & BOYLSTON

PHONES 756. 26 S. BROAD.

NORTH SIDE BARGAIN

IN HOME OF 9 rooms, 2 baths, furnace, all conveniences; side drive and garage; good sized lot; right at trolley; accessible to Piedmont Park and Tenth Street school. $6,750. Easy terms.

HURT & CONE

301 EMPIRE LIFE BLDG. PHONE IVY 2939.

SPRING STREET

LOT 46x150, alley on side, between Baker and Harris, $425 per foot. One-fourth cash.

WEST HARRIS

LOT 50x100—This is 100 feet west of Spring; $350 per foot. One-fourth cash, balance 1, 2, 3 and 4 years.

McLENDON BROS.

THIRD NATIONAL BANK BUILDING.

BELL PHONE IVY 531. ATLANTA PHONE 1738.

HARRIS G. WHITE

327 GRANT BLDG. PHONE IVY 4331.

Spring Street

ON THIS STREET, 100 feet from West Harris, we have a nice little store lot, 25x100, that we can sell for $450 per front foot and make terms of $500 cash and balance easy.

HARRIS G. WHITE

ON BEAUTIFUL PONCE DE LEON AVENUE we have two new, modern homes, every convenience, east of park; will sell at a bargain. Terms arranged. See us, and see the homes.

THREE NEW, up-to-the-minute bungalows, just off Ponce de Leon avenue. Every modern convenience. Price right; terms right. Atlanta's best residence section. A pleasure to show these homes. Value increasing daily.

R. C. WOODBERY & COMPANY

REAL ESTATE AND RENTING.

803 EMPIRE LIFE BUILDING. PHONE IVY 4726.

See Next Page for Other Classified Ads

FOR RENT—UNFURNISHED HOUSES **REAL ESTATE—FOR SALE AND RENT**

W. A. FOSTER & RAYMOND ROBSON

REAL ESTATE, RENTING AND LOANS.

Bell Phones 1031-1032. 11 EDGEWOOD AVE. Atlanta Phone 1881.

"IF YOU SEE IT IN OUR AD. IT'S SO."

FOR RENT.

16-R. H., 306 East Hunter street	$100.00
12-R. H., 630 Edgewood avenue	80.00
12-R. H., 386 Spring street	40.00
11-R. H., 403 Gordon street	50.00
11-R. H., Cor. Lee and Astor place	50.00
10-R. H., 295 Washington street	45.00
10-R. H., Clair Mount, Decatur, Ga.	50.00
10-R. H., 87 E. North avenue	60.00
9-R. H., 46 Williams street	42.60
9-R. H., Boulevard DeKalb and Hardin College Park	35.00
9-R. H., 11 Howard St., Kirkwood, Ga.	35.00
9-R. H., 105 W. Harris street	60.00
8-R. H., 36 Boulevard place	25.00
8-R. H., 362 Capitol avenue	35.00
8-R. H., 482 South Pryor srteet	31.50
8-R. H., 458 Courtland street	40.00
8-R. H., 143 Kelly street	20.00
8-R. H., 73 W. Peachtree street	42.00
8-R. H., 57 DeKalb avenue	32.50
8-R. H., 114 McLendon avenue	42.00
8-R. H., 309 Central avenue	30.00
8-R. H., 96 W. North avenue	40.00
8-R. H., Virginia avenue	40.00

We have a long list of smaller houses at all prices, and all parts of the city. We have automobiles surreys and buggies for the purpose of showing our property, and always take pleasure in doing so. Come to see us.

FOSTER & ROBSON.

FOR SALE

ON the Stone Mountain car line, several tracts of land, ranging in price from $100 an acre up. One particularly attractive proposition close in to Stone Mountain with 2,400 feet of street car frontage at $100 an acre. For particulars, see Mr. Eve.

ON Southerland Drive, in North Kirkwood, a two-story, 8-room residence on lot 85x200; every modern convenience, including furnace; brick and cabinet mantels; tinted walls; mahogany finish woodwork; servant's room. Real high-class residence for $3,500; terms. See Mr. White.

JUST OFF North Boulevard on Seal Place, a 6-room bungalow on level corner lot; tile mantels, tile bath, polished floors, fly screens, furnace heat, stone front. Modern home for $5,000; $500 cash and $25 per month. See Mr. Collins.

$1,575 INVESTMENT in the Terminal section; negro renting property, which rents for $216 a year. This is worth investigating. See Mr. White.

JUST A SHORT DISTANCE off Edgewood avenue, in Inman Park, a 2-story, 8-room residence, with all city conveniences, on good lot, and a good buy for $3,750; terms. See Mr. Cohen.

NORTH SIDE HOME—Bargain. Absolutely the cheapest home on the north side; 8 rooms and sleeping porch; located less than one block from Ponce de Leon avenue; lot 50x150. Price, $5,500 on easy terms. This place is going to sell. See Mr. Bradshaw.

REAL ESTATE—FOR SALE AND RENT **REAL ESTATE—FOR SALE AND RENT**

B. F. BURDETTE REALTY CO.

413-14 EMPIRE BUILDING. BOTH PHONES 2099.

PEACHTREE ROAD LOT at $50 per front foot; right at Piedmont avenue and an east-front lot; 200 feet front and 530 feet deep; level with street and the cheapest lot in this section. Work will begin within ten days on paving Peachtree and you will wish you had bought this lot. Terms, $3,000 cash, balance easy.

FORSYTH STREET CORNER at a real bargain price; lot 103x125 feet. Owner will sell on terms and make several bonds-for-title. You can subdivide this and make a handsome profit. If you know Forsyth street, you will buy this at the price.

LOCHRIDGE-McCLAIN-MOON

REAL ESTATE AND BUSINESS BROKERS.

PHONES, BELL, IVY 2637; ATLANTA 272. 21 AUBURN AVENUE.

ON PEACHTREE PLACE we have a splendid 8-room, 2-story residence; all modern conveniences, including furnace heat; on nice size level lot. It's in the right place and the price is only $6,600; $1,500 cash, balance to suit. Don't miss it.

SPLENDID HOME on West Peachtree, 50x200; 8 rooms, with all modern improvements. 4-room servants' house. It will please you. See us about this quick.

ON WELLBORN STREET, West End, we have an unusual investment proposition of white and negro vacant lots. Let us show you 20 per cent investment. Might exchange for improved property. No loan.

LIST YOUR PROPERTY WITH US. SEE I. C. McCRORY.

RIGHT NOW

WHILE money is a little tight, put your investment in acreage tracts, INSIDE the city if you can find it. Here's a BIG chance. 20 acres inside city limits, fifteen hundred feet front on street. Tile sidewalks, water and lights, sewers paid for. Cost owners $3,000 to pay for above city improvements. Right now while money is tight can sell for $1,000 per acre. $5,000 cash. Terms for balance. Will cut 5 lots to acre. Sell for $500 to $700 per lot and up, RIGHT NOW.

EDWARD H. WALKER

WALKER REAL ESTATE COMPANY

35 NORTH FORSYTH STREET.

SHELBY SMITH

STOP! WATCH! LISTEN! This is a magnificent—catch the word?—2-story, 14-room, hollow tile, fire proof residence in Ansley Park, 2 toilets, 2 baths and 2 servants' rooms with bath, fireproof garage and every modern convenience. Lot 75x250. Price $35,000. This is one of the kind you read about in story books, but seldom meet up with.

W. D. HOYT, SALES MANAGER.

Phone, Main 2627. 401-2 Empire Building.

CLIFF W. ANSLEY

221 ATLANTA NATIONAL BANK BLDG. PHONE, MAIN 5168.

$22,000 BARGAIN IN BUSINESS PROPERTY

IT IS CLOSE IN on a prominent business street, and has splendid outcome to it.

20 ACRES OF LAND, NORTH OF CITY

ON SOUTHERN RAILWAY, with nearly a thousand feet front on the National Highway, and just a nice distance out. A good profit in this for somebody.

ANSLEY PARK

BEST and prettiest 75-foot lot in the park for $3,500. Beautiful location and fine shade. Also a splendid 8-room house out there, with furnace heat, garage and servant's room, and beautiful lot, near car line, for $8,750.

MYRTLE STREET

ELEGANT east front lot and beautiful location. Best bargain on the street.

8—NEW BUNGALOWS—8

NOW READY FOR SALE

ALL SIX ROOMS, built of the very best material, modern in all details, located in the best residence section of North Kirkwood, on the North Decatur car line. Get off at Murray Hill Station, look them over, compare them with any you have seen. Take your choice at $3,500. Easy terms.

WALKER & PATTON

8 NELSON STREET. BELL PHONE M. 2824.

10% INVESTMENT

HAVE A TWO-STORY frame building on Butler street, close in and always rented; room on lot for additional improvements. Can arrange nice terms. Rented for $300 per year. Price, $3,000.

SEE

LIEBMAN

REAL ESTATE, RENTING,
17 WALTON STREET.

J. R. J. H.

SMITH & EWING

REAL ESTATE, RENTING, LOANS.

IVY 1513. 130 PEACHTREE. ATL. 2865.

SOUTH FORSYTH STREET

$2,250 CASH and balance payable as follows: $1,750 in 18 months, $3, in ten years, will secure a lot 25x110 feet adjoining the Bell Laundry on South Forsyth street.

SMITH & EWING.

BETWEEN THE PEACHTREES

FRONTS HOWARD STREET 47½ feet, 10-foot private alley on the side, giving a frontage equal to 57½ feet. Splendid improvements. Biggest bargain on the north side. See me for price, terms, etc.

H. C. BLAKE, Main 3145.

ATLANTA NATIONAL BANK BUILDING.

WILSON REFUSES TO COERCE STATE

President Will Not Interfere With the Pending Anti-Japanese Legislation in California.

Washington, April 9.—President Wilson let it be known today that the federal government would not interfere with pending legislation in California by which aliens who have not declared their intention of becoming naturalized as American citizens, are prohibited from owning land or property. He communicated this decision informally to Representative Baker.

Though the measure is aimed primarily at the Japanese, the fact that it makes no discrimination of race in its contents as well as the desire of the president not to interfere with the sovereignty of the state has precluded any action by the federal government at this time.

Question of State Sovereignty.

The president was told by Mr. Baker that the people of California would enact the law through the initiative and referendum if the legislature refused to pass it. He declared the sentiment was 5 to 1 in favor of the law. The president's position had been merely that of an inquirer.

Representative Baker had shown the president a telegram from J. B. Sanford, a leader in the senate of California, requesting that the federal government should not interfere with local affairs. The president's decision today, Mr. Baker said, would find approval in California.

President Wilson told Mr. Baker the whole question touched the sovereignty of the state, and he left it to California to make such laws as it deemed advisable for itself.

It is believed that the protest of the Japanese government will be held in the state department until the legislation is actually passed. Then the constitutionality of the measure may be tested in the United States courts by Japanese residents in California.

It is understood in official circles that neither President Wilson nor Secretary Bryan will desist using their good offices in a personal way to avert what the Japanese government might construe as an affront.

Indignation in Japan.

Tokio, April 9.—Widespread irritation has been aroused in Japan by the proposed anti-Japanese legislation in California. Commercial men threaten to boycott the Panama-Pacific exposition unless the objectionable bills are withdrawn.

The Japanese foreign office is optimistic, and believes that a satisfactory solution will be found.

The exclusive committee of the national liberty party passed a resolution today urging the governments of Japan and the United States to prevent the passage of the California land ownership bill, owing to the serious effect it will have on interests of the two nations and on their relations.

Fire in Marshallville.

Marshallville, Ga., April 9.—(Special.)—The residence of Dr. J. E. Haslam was completely burned yesterday afternoon. The loss is about $2,500, with insurance of $1,500.

THREE CASHIERS HELD BY TOILS OF THE LAW

Raleigh, N. C., April 9.—Three cashiers, one of them the secretary-treasurer of the State's Trust company, the Wilmington organization promoting rural banks, are under arrest and the banks in which they worked are in receiverships.

E. H. Bowlds, cashier of the Macclesfield back and secretary-treasurer of the State's Trust company, is in jail at Raleigh, held under a $5,000 bond. Demit Laffoon, cashier of the Claremont bank, in Catawaba county, is being brought to Raleigh, and J. A. Bickers, cashier of the Angier bank, was arrested today, all arrested and indicted men being charged with "violation of the banking laws of North Carolina."

Tonight notices were sent to state newspapers declaring notes held in the three defunct banks, to be fraudulent and announcement is made that payment will be protested.

President Ector Smith and Vice-President W. O. Tarver, of the promoting company, are not to be found and descriptions of both men are being sent to police headquarters in every town of size in North Carolina.

The State Corporation commission, which intervened after the third of the proposed twenty rural banks had been organized, today found five new villages in which the company had been soliciting stock, but had not actually organized.

Cashiers Laffoon and Bickers will be brought here to give testimony against Smith, Tarver and Bowlds.

Organized by Strangers.

Wilmington, N. C., April 9.—The States Trust company was organized only a few months ago by strangers with no connection with any established banking institution here, an office having been rented in the downtown section. Officers today succeeded in locating the so-called Wilmington office of the company, but no one was in charge and no trace of any of the company's officers could be found, neither could any residence address of the officers here be established.

ROBBERS SURROUNDED BY PURSUING POSSES

Chattanooga, Tenn., April 9.—Detectives from Atlanta together with R. E. Barry, postoffice inspector, who have been on the trail of the robbers who blew the safe of the Summerville, Ga., bank Teusday morning, declare they have the robbers surrounded in the mountains near Dalton. They say the men are in a position where they will have no chance to escape and that they will have to come out and surrender or starve.

The robbers secured $3,000 in cash and stamps to the value of over $1,150. Evidence is said to have been secured to prove that the robbers started out on the Summerville job from Chattanooga. They are said to be expert cracksmen and to have pulled off one of their best jobs in the Summerville bank.

DON'T WED UNDER 21, SAYS MRS. PIDCOCK

Continued From Page One.

porter of his attitude toward the erring daughter. Mrs. Pidcock wept as her father declared his trust in her.

"She's going home with me, now," he said, "and she's going to stay. I don't care what she's done in the past, and I'm not worrying over what other folks think. She's my little girl, and she's as good to me as a daughter ever was. I love her and she loves me. There never was a better girl, and there never will be.

"We're going home and we're going to forget all this. She's going to belong to me and nobody else. I don't care if she does want to protect that Glenn, and I'm not going to try and dissuade her from it. I've got my opinions and she's got hers. She is my daughter, and I will always love her, no matter what she thinks—or does."

GLENN REACHES CITY.

Rather Die Than Live With Wife, He Says.

Luther J. Glenn, formerly of Atlanta, but recently of Houston, Texas, sitting in an automobile on the Terminal station plaza yesterday afternoon, turned to face the newspaper reporters gathered around the car and the squad of camera men who volleyed at him.

"You can say this much," he hurled at the reporters, "that so far as a reconciliation with this wife of mine, I would choose death in preference. I'm going to jail, now, and if its a choice between living with her and staying there I'll do a lifetime sentence."

He arrived at 2:25 o'clock on the Atlanta and West Point limited from New Orleans. He was a prisoner of Detective Boling B. Haslett, of police headquarters. Glenn was in buoyant spirits, and posed smilingly for the photographers. Apparently he did not seem perturbed over the prospects of going to prison.

Mrs. Pidcock Reaches City.

Mrs. Ione Pidcock, wife of the railway magnate, who eloped with Glenn early in the summer of 1912, preceded him on a train that arrived from New Orleans at 10:30 o'clock Wednesday morning. She was accompanied by her father, S. D. Reed. After eluding an army of reporters and photographers, who awaited her at the Terminal, she went to the office of her attorney, W. M. Smith, where they held a short conference.

Later, she and Mr. Reed went to police headquarters to consult Chief Beavers. There, Mr. Reed made known his intention to prosecute the contractor who had eloped with his daughter, and requested that the trial he held as early as possible. Glenn will probably be arraigned before Recorder Broyles some time today.

Mrs. Pidcock and her father went from police station to the Young Woman's Christian association quarters at 19 West Baker street, where they failed to find lodging accommodations. They will remain in the city until Glenn's trial.

Mrs. Pidcock still declares that she will aid the prisoner in every possible manner.

"I fully intend to marry Mrs. Pidcock," Glenn told a reporter for The Constitution. "I've filed plea for divorce and expect to obtain it. She has already been divorced. We love each other, and we'll finally marry."

He did not express a desire to procure bond. "I don't mind staying in jail," he said, "and I'd just as soon be there as at liberty. I'll soon be a free man, anyhow, so there's no use rushing matters. I'd rather spend a life sentence in prison than a year with the woman I married."

Says Pidcock Left Wife.

"Mrs. Pidcock left her home and husband because of ill-treatment," he said. "She didn't desert Pidcock, he deserted her. She was treated outrageously. I never knew her until their first plea for divorce was filed. Divorce proceedings were well under way before I became acquainted with her.

"I never carried her away from Moultrie, and she never followed me. Neither did I follow her. And I'm not saying whether I lived with her, or didn't. That'll all develop in court.

"I'm satisfied I'll be cleared of the charges against me. In the first place, they were brought purely because of spite. I never deserted that woman, neither did I abandon the children, and she's well aware of the fact. I couldn't live with her. Life was unbearable with her. And she well knows it. We both were unhappy, discontented and mismated. Our married life was an utter failure."

Glenn would not dwell upon the subject of his career with Mrs. Pidcock. Declaring that it all would be told in court, he refused to comment upon the sensational elopement.

"Wait until the trial," he assured. "You'll hear enough sensation then."

After his name had been entered on the police blotter, Glenn was transferred to the Tower. In giving information to the desk sergeant at police headquarters, he gave as his address the world-at-large.

Has No Particular Home.

"I haven't got any particular home," he smiled; "I'm 30 years old, and a carpenter by trade. I used to be a contractor."

Chief Beavers said last night that Mrs. Pidcock's trip to the police station was to visit Glenn, whom she thought had arrived before she and her father got into town. She had prevailed upon her father to accompany her on the trip to headquarters, and declared she would visit the prisoner before he was taken to trial.

Mrs. Glenn is still with the Dean family at 107 Piedmont avenue, where she will remain until the trial. She has been reticent in talking of the sensational case.

The charges on which Glenn will be placed on trial are abandonment, desertion of minor children and adultery, all of which were named in the warrants sworn out by his wife.

Chief Lanford told a Constitution reporter Wednesday that he did not believe the white slavery charges, upon which the prosecution had pinned much dependence, would stand the acid test, as coercion is the principal condition.

No need to stay in the house if it doesn't suit. You can find a better one through The Constitution's Classified.

LEAD SHRINE FUND CANVASS

FRED J. PAXON.

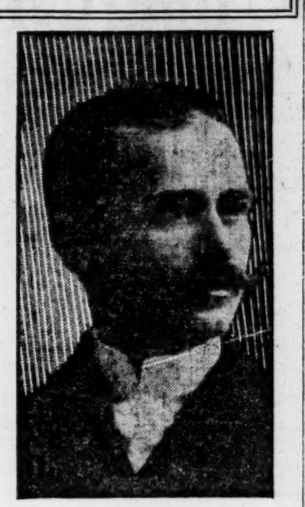

FORREST ADAIR.

ATLANTA STRIDES FROM DAY TO DAY

Continued From Page Ten.

while the National Hat Co. is a block and a half further out on Garnett street.

In fact, the wholesalers have been so quietly settling, as their leases expire, in this district that the public would perhaps be surprised to know that within a radius of two blocks of Pryor and Mitchell street are about a dozen shoe, clothing and millinery concerns, including M. C. Kiser Co., McConnell Dry Goods Co., Nunnally and McCrea, E. L. Rhodes, M. Kutz, National Hat Co., M. Loeb & Co., Bodenheimer & Co., S. P. Richards, etc.

Dougherty-Little-Redwine, who formerly occupied a site which sold at $3,300 per foot, feel they have a much improved location at about $750 per foot since they are nearer to buyers who arrive in Atlanta through the Terminal station and are just as near to those arriving at the Union station.

Fort Street Sale.

C. A. Wynn, of the M. L. Thrower agency, has sold for J. H. Whitten to Mrs. Caroline L. Barnett, No. 104 Fort street, a negro apartment house on a lot 56 1-2x162, for $9,750. This property is located 100 feet south of Edgewood avenue.

New Building Concern Locates.

The importance of Atlanta as a building center is again emphasized by the location of another big New York construction company's branch here.

The Cauldwell-Wingate company, of New York city, has opened offices in the Candler building, from where it will do a local and southern construction business. The manager of the Atlanta branch is W. B. Paye.

Here is a list of some of the buildings the new comers have recently completed or have now under course of construction in New York city:

24-story building at Nos. 221 West 41st street and 220-224 West 42nd street.

20-story building at S. E. corner 25th street and Madison avenue.

16-story building at S. E. corner 29th street and Madison avenue.

12-story building at Nos. 71-73 Murray street.

12-story building at Nos. 321-323 West 56th street.

12-story building at No. 11 East 36th street and No. 10 East 37th street.

12-story building at N. W. corner Howard and Lafayette streets.

12-story building at 15th to 16th and Marginal street and Tenth avenue.

10-story addition to German hospital at 76th street, east of Park avenue.

9-story building at 521-27 West 20th street.

8-story building at S. E. corner 45th street and Sixth avenue.

6-story factory at Borden and Van Alst avenue, Long Island City, N. Y.

College of Dental and Oral Surgery of New York, Nos. 302-6 East 35th street.

Factory building for A. B. See Elevator Co., Pacific avenue, Jersey City, N. J.

Dix Memorial Chapel, Trinity Churchyard, Wall street.

Residence for Henry Clay Frick, Esq., 70th to 71st streets and Fifth avenue.

PROPERTY TRANSFERS.

Warranty Deeds.

$6,300—Mrs. Gertrude J. Dickey et al. to J. Carroll Payne, lot east side Tuxedo Park drive, 700 feet north of Pace's Ferry road, 300x180 feet; May 17, 1911.

$3,500—Same to same, lot northeast side Tuxedo drive, 100 feet north of Pace's Ferry road, 200x570 feet; May 27, 1911.

$800—W. M. Hunt to Arthur R. Marbut, lot west side Pearl street, 145 feet south of Waterhouse street, 100x152 feet; March 29.

$1 and love and affection—John S. Cameron to Janet C. Cameron, 288 Ponce de Leon avenue, 68x193 feet. April 7.

$1,400—Atlanta Development company to Miss Clementine MacGregor. Lot 370 feet west of southwest corner Adair and Highland avenues, 50x170. June 1, 1912.

$1,400—Miss Clementine MacGregor to Mrs. Annie May Waldo, same property. April 3.

$2,150—Mrs. Annie May Waldo to Mrs Catherine M. Myers, same property. April 7.

$20—J. H. and W. L. Merritt to W. R. Smith, Lot 44, section D. Highland cemetery, land lot 222. January 4, 1909.

$200—L. F. Adams to same. Lot east side Iola street, 60 feet north of Chattahoochee avenue, 50x151. February 2, 1912.

$300—J. A. Adams to same. Lot northeast corner Iola street and Chattahoochee avenue, 60x241. February 2, 1912.

$6,000—John B. Chamber to W. S. Burnett Lot northeast corner Formwalt street and Georgia avenue, 40x87. March 31.

$825—Newton S. Thomas and A. C. Lampkin to E. Billingsley. Lot northeast side Highland avenue, 101 feet from northeast corner Ward street, 50x199. April 3.

$960—Walter M. Gilmer to Mrs. Cornelia F. Bowers. Lot north side Hoke street, 89 feet west of Hemphill avenue, 50x250. April 2.

$10 and exchange of property—W. M. Gilmer to same. Lot south side Green street, 95 feet west of Hemphill avenue, 50x145. April 2.

$750—S. C. Glass to Mangus Shehee. No. 400 West Mitchell street. August 23, 1905.

$800—Mangus Shehee to Jack and Mary Shehee, same property. April 1.

$1,800—Eugene Clark to Elizabeth Owen. Lot east side Nolen street, 210 feet northeast of McDonough road, 42x173. April 4.

$300 and 40 acres of land in Clarton county—S. S. Grizzard to David C. Posey, lot south side Taylor avenue, 300 feet east of Connally avenue, 50x150. April 8.

$13,322—Bryan M. Grant to L. J. Trounstine, lot northeast side Decatur street, 43 feet northwest of Piedmont avenue, 18x71 feet; January 14.

$13,381—Same to same, lot northeast side Decatur street, 61 feet northwest of Piedmont avenue, 19x71 feet. January 14.

$3,100—Charles H. Black to Miss Alida C. Printup, lot southwest corner Bedford place and Currier street, 35x100 feet. March 14.

$3,200—Same to same—Nos. 36 and 36-A Bedford place, 35x100 feet. March 14.

$782—Peachtree Oaks company to C. J. Walker, lot 11, block A Peachtree Oaks subdivision, land lot 146. April 5.

$782—Same to same, lot 10, Block A, Peachtree Oaks sub-division, land lot 146. April 5.

$2,500—J. A. Curtis to Mrs. Ida M. Everett, lot south side Angier avenue, 52 feet west of Summit avenue, 94x54 feet. April 8.

$330—John F. Green to Harvard Arnold, lot south side D. Alvincy street, 110 feet west of Majestic avenue, 57x92 feet. October 3, 1910.

$2,850—Mrs. Jennie F. Baggett to A. T. Callaway, lot northside Elbert street, 149 feet east of Maryland avenue, 50x181 feet. April 8.

$1,450—Mrs. Addie L. Beecher to J. F. Jackson, lot north side East avenue, 245 feet west of North Boulevard, 45x110 feet. March 12.

No consideration—Andy E. Brown to J. M. Dodson, lot northwest corner Ella and Henry streets, 77x158 feet. April 2, 1900.

Bonds for Title.

$46,000—George N. Lewis to Ed L. Wight and F. M. Butt, lot on west side of East Harris street, 50 feet west of Ivy street, 50x98 feet. March 10.

$6,500—E. A. Donehoo to J. C. Hutchins, 49.9 acres in land lots 25 and 26. April 7.

$2,000—Atlanta Banking and Savings company to Paul E. Davidson, lot on east side West Ontario avenue, 810 feet south of Gordon street, 50x208 feet. March 5.

$2,000—Same to same, lot on east side West Ontario avenue, 860 feet south of Gordon street, 50x209 feet. March 5.

$1,600—American Securities Company of Georgia to John C. McWhorter, lot 26, Block 4, Peachtree Hills Place. October 18, 1912.

$3,800—Germania Savings Bank to A. J. Bruce, lot on Love street, 200 feet east of Washington street, 54x180 feet. April 1.

$10,500—J. H. Whollten to Mrs. Caroline L. Barnett, lot on west side Fort street, 160 feet south of Edgewood avenue, 56x162 feet. April 8.

$1,200—American Securities Company of Georgia to M. F. Whaley, lot 2, block 5, Peachtree Hills Place, land lot 111; May 22, 1912. Transferred to Hettie W. Whaley, April 7.

Loan Deeds.

$140—A. D. Lewis to Western Investment company, lot on southwest corner Foundry and Elm streets, 30x143 feet. March 31.

$110—Same to same, lot on west side Elm street, 150 feet north of Spencer street, 30x120 feet. March 31.

$10 and Other Considerations—R. H. Williamson to Investors Savings company, lot on southwest corner Spring and West Tenth streets, 45x134 feet. April 5.

$8,000—L. J. Trounstine to Clifford Seasongood, lot on northeast side Decatur street, 61 feet northwest of Piedmont avenue, 19x71 feet. April 7.

$8,000—Same to same, lot on northeast side Decatur street, 43 feet northwest of Piedmont avenue.18x71 feet. April 7.

$3,000—C. J. Sheehan to Protestant Episcopal Church of Diocese of Atlanta, lot on southwest corner of Auburn avenue and Hilliard street, 50x76 feet. April, 1913.

$2,200—Tully J. Brooke to United States Mortgage and Trust company, lot on west side of Peeples street, 314 feet south of Gordon street, 50x203. April 1.

$100—R. M. Cobb to Joseph Klouse, lot on Highland avenue, 75x217 feet. March 19.

$350—C. T. Parker to Mrs. Mary B. Lewin, lot on south side D'Alvigny street, 110 feet west of Griffin street, 57x93 feet. April 8.

$1,492—James Reed to R. J. Craig & Co., lot on north side Drummond street, 200 feet west of Jeptha street, 80x96 feet. March 26.

$15,000—H. E. F. Jones and John P. Oglesby to Mrs. W. B. Cruch, lot on west side of Marietta street, 400 feet southeast of Emmett street, 90x280 feet; also lot on right-of-way of W. & A. railroad, at corner of Emmett street, 270x510 feet; also lot on right-of-way of W. & A. railroad, 610 feet south of Emmett street, 263x610 feet. April 8.

$1,000—David C. Posey to Henry Hirsch, lot on south side Taylor avenue, 300 feet east of Connally avenue, 50x150 feet. April 7.

$1,750—J. Jacob Maier to David Stern, lot on northeast corner Jonesboro road and Poe avenue, 200x236 fee. April 8.

Quitclaim Deeds.

$5—Trust Company of Georgia to Catherine M. Myers, lot 370 feet west of southwest corner Adair and Highland avenues, 50x170 feet; April 7.

$5—Georgian Land and Loan company to same, same property; April 7.

$5—Georgia Savings Bank and Trust company to J. M. Dodson, lot northwest corner Ella and Henry streets, 77x158 feet; April 4.

$1—Lizzie Prott to M. Friedman, lot north side Irwin street, 200 feet east of Randolph street, 25x100 feet; April 4.

$1—A. J. Spencer to Mary McConnell and Lizzie Pratt, same property; February 28, 1894.

$5—Mrs. Gertrude J. Dickey et al. to J. Carroll Payne, lot east side Tuxedo park, 700 feet north of Pace's Ferry road, 180x325 feet; May 27, 1911.

$5—Same to same, lot northeast side Tuxedo drive, 1,000 feet north of Pace's Ferry road, 570x200 feet; May 7, 1911.

$5—Germania Savings bank to C. J. Sheehan, lot southwest corner Auburn avenue and Hilliard street, 50x76 feet; April 7.

Mortgages.

$475—Jack and Mary Shebeb to W. Bayne Gibson. Lot south side Mitchell street, 44 feet west of Jeptha street, 31x96; April 3.

$730—A. J. Young to James W. Deguenther, No. 124 Bryan street, 52x107; April, 1913.

$826—William F. Henderson to Merchants and Mechanics Banking and Loan company, lot west side Luckie street, 93 feet south of Merritts avenue. 45x120; April 8.

$1,500—M. H. Clark to same, No. 122 Luckie street, 25x85; March 29.

$650—E. C. Johnson to Atlanta Banking and Savings company, lot west side Powell street, 400 feet north of Baskill street, 52x137; April 7.

$650—Same to same, lot west side Tye street, 128 feet south of Kirkwood avenue, 50 x124; also lot adjoining above lot, 124x8x124; April 7.

$8,500—Harry L. Wilson to Dillin-Morris company, lot southwest corner Myrtle and Fourth streets, 60x190; March 10.

Sheriff's Deeds.

$100—Paul S. Etheridge (by sheriff) to Paul S. Etheridge, lot on west side Martin street, 500 feet north of Haygood street, 43x116 feet; April 2.

$100—Same to same, lot on west side Martin street, 300 feet north of Haygood street, 50x 116 feet; April 2.

$1,000—J. L. Bowen and J. N. Mann (by sheriff) to Marvyn Conway, lot on north side Fourth street, 558 feet west of North Jackson street, 50x128 feet; April 2.

Marshall's Deed.

$242—J. T. Mangum (by city marshal) to A. P. Herrington, No. 247 Sells avenue, 52x150 feet; April 1.

CLOSURE RESOLUTION STIRS CANADA SOLONS

Ottawa, April 9.—The introduction today of the first closure resolution ever presented in the Canadian parliament was followed by scenes of great confusion. Even Sir Wilfrid Laurier, the former premier, lost his customary calm and became visibly angered.

When Premier Borden concluded his speech on the closure resolution, which was introduced to limit debate on the naval bill, Minister Hazen rose to move the question, hoping thereby to cut off amendments, but Sir Wilfrid, already on his feet, was recognized. Another conservative member cited rules permitting the house to decide whether, in such a case, it would hear anyone, and moved that Minister Hazen be allowed to speak. This motion was carried, and Mr. Hazen moved the previous question. Then came a disorderly scene. Sir Wilfrid's supporters sprang to their feet with cries of "Shame." There was a babel of demands for "fair play" and epithets were freely bandied. The tumult continued until a motion to adjourn was carried.

Jack cut down the beanstalk and the giant came to earth. Jack used a trusty hatchet and kept hacking away until he accomplished his purpose.

With the aid of The Constitution, many merchants are cutting down competition. They keep advertising and advertising and achieve their purpose. The advertising manager's phone is Main 5000. Call him now.

THE CO OPERATION

Of this Bank with its Patrons enables them to accomplish the object in view, through the best methods--mutually satisfactory.

Make systematic saving a part of your daily plan.

Be prepared for sudden demands--by creating a reserve fund instantly available.

This Bank co-operates with you by offering safety and employment for your money.

4% on Savings

Central Bank & Trust Corporation

Capital $1,000,000 Resources Over $5,000,000

CANDLER BUILDING

Branch: Corner Mitchell and Forsyth Streets

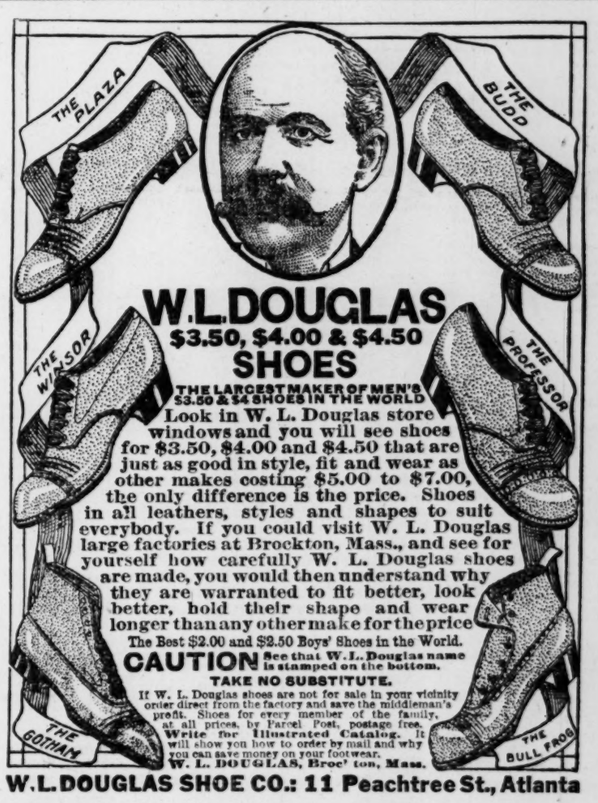

W.L.DOUGLAS

$3.50, $4.00 & $4.50

SHOES

THE LARGEST MAKER OF MEN'S $3.50 & $4 SHOES IN THE WORLD

Look in W. L. Douglas store windows and you will see shoes for $3.50, $4.00 and $4.50 that are just as good in style, fit and wear as other makes costing $5.00 to $7.00, the only difference is the price. Shoes in all leathers, styles and shapes to suit everybody. If you could visit W. L. Douglas large factories at Brockton, Mass., and see for yourself how carefully W. L. Douglas shoes are made, you would then understand why they are warranted to fit better, look better, hold their shape and wear longer than any other make for the price.

The Best $2.00 and $2.50 Boys' Shoes in the World.

CAUTION See that W. L. Douglas name and the retail price is stamped on the bottom.

TAKE NO SUBSTITUTE.

If W. L. Douglas shoes are not for sale in your vicinity order direct from the factory and save the middleman's profit. Shoes for every member of the family, at all prices, by Parcel Post, postage free.

Write for Illustrated Catalog. It will show you how to order by mail and why you can save money on your footwear.

W. L. DOUGLAS, Broc' ton, Mass.

W.L. DOUGLAS SHOE CO.: 11 Peachtree St., Atlanta

Spring Is Here

It's Time to Freshen Up the Home

Tint the Walls with

Decotura Sanitary Wall Finish

Or Paint Them with

Dixikote Washable Flat Wall Paint

Give the Floors a Coat of

OPALLAC, THE UP-TO-DATE FINISH

Drop us a postal or phone us for color-cards and information.

The Tripod Paint Co.

37-39 N. Pryor Street

Phones, Bell Main 4710 and 4711, Atlanta 406

CLASSIFIED ADVERTISEMENTS

REAL ESTATE—FOR SALE AND RENT REAL ESTATE—FOR SALE AND RENT

14% NORTH SIDE INVESTMENT

$15,500—On a prominent north side thoroughfare, we offer a splendid investment proposition; good reason for selling. Call us up for further particulars; $5,000 cash required.

WALDO & REDDING

Grant Bldg. John S. Scott, Salesman. Ivy Phone 590.

BROOKHAVEN RESIDENCE LOT

THIS OPPORTUNITY to get a dandy lot overlooking the beautiful club grounds, golf links and lake, should appeal to many. And it's so cheap; 170x320. Come to see me on this at once, as someone will buy it quickly, as it's only $10 per front foot.

A. S. HARRIS

805 EMPIRE BUILDING. REAL ESTATE. MAIN 1387.

JONES & BARGE

527 EMPIRE BUILDING. PHONE, MAIN 4644.

BUNGALOW—We are finishing up a new 6-room one in West End, on lot 50x200; east front; all improvements and near car line. This is an attractive littl home, and can be bought on easy terms. Price $3,000.

ORMOND STREET, NO. 364—A nice 5-room cottage on large lot; paved street, car line and all other improvements. This is in best section of street and near the park. Price $2,750. Easy terms.

Call at office for information.

WHAT HAVE YOU TO OFFER?

WE HAVE a client with $2,000 cash. If you have a six or seven-room home on the NORTH SIDE, let us hear from you at once. Must be in good white neighborhood, and price not over $5,000. Quick action here if you have the right place.

GEORGIA HOME AND FARM CO.

PHONES, IVY 5767. 114 CANDLER BLDG.

Pleasant Pastime

Just a few minutes spent looking at, and trying on a few of our new Spring and Summer Styles in Stein - Bloch and other worthy makes of Men's and Young Men's Suits, will prove a pleasant and profitable pastime for you---

The new Weaves and Textures---the new Designs and Colors---the excellent Tailoring---the true Finish and Fit of each garment will win your admiration---and create a desire on your part of becoming the happy possessor of one of these up-to-the-minute Suits—

The "English"---The "Box"---The "Norfolk"---Three Distinct Models with many 1913 innovations which make 'em just a bit different---

THE PRICES START at $15. STOP at $40

Mail Orders Filled Carefully and Promptly

Parks-Chambers-Hardwick COMPANY

37-39 PEACHTREE ATLANTA, GA.

LATEST REPORTS FROM ALL OF THE MARKETS

COTTON MORE ACTIVE; CLOSED AT ADVANCE

Unfavorable Weather in South Main Factor in the Advance.

New York, April 9.—The cotton market was more active today, and ruled higher, owing to unfavorable weather in the south and increased apprehensions of flood damage in the Mississippi valley, with the close steady at a net advance of from 8 to 11 points.

The market opened firm at an advance of 6 to 9 points, in response to higher cables, reports of heavy rains in the central belt, covering of shorts and a moderate commission house demand. The eastern belt forecast for showers or local rains added to the nervousness of the short interest apparently, and the demand became quite active during the middle of the morning, with prices selling about 9 to 13 points net higher. Realizing checked the advance around this level and caused slight reactions, but selling was held in check by the character of the weather news and reports that advices to the weather bureau indicated that the flood situation had been rendered more serious by the heavy precipitation reported at some points in the Mississippi valley. At any rate, prices firmed up again in the late trading on private reports from Little Rock, indicating that fully nine inches of rain had fallen at that point, and the market closed within a point or two of the best.

Private cables reported a steady market in Liverpool, with shorts buying on the unfavorable weather news. Locally, business was quite active in the morning, but comparatively quiet after midday, and one of the features of the trading was heavy buying of new crop positions by prominent Wall street interests, who, some thought, were hedging old crop shorts.

Reports from Texas said that the rains there were beneficial, and several advices were received indicating a new favorable crop outlook in that state.

There was reports also from Georgia, indicating favorable new crop conditions, but there were continued reports of a better export demand, and the unsettled weather reported over the greater part of the belt evidently increased apprehensions of a late or possibly unfavorable new crop start.

Cotton spot closed quiet; middling uplands, 12.60; do. gulf, 12.85; no sales.

Dry Goods.

New York, April 9.—The cotton goods markets are quiet with prices on gray cloths easy. Yarns are dull. Men's wear is very quiet. The jobbers are doing a moderate fall business and a restricted current trade.

Liverpool Cotton.

Liverpool, April 9.—Cotton spot 8 points higher; middling, 6.98; sales, 10,000 bales, including 9,100 American; receipts, 19,000 bales. Futures opened quiet and closed very steady.

	Opening Range		Close,	Prev. Close
April	6.71	-6.72	6.75½	6.70½
April-May	6.69		6.72½	6.68½
May-June	6.69	-6.69½	6.72	6.68½
June-July	6.66	-6.66½	6.69½	6.65
July-Aug.	6.61	-6.62	6.64½	6.60
Aug.-Sept.	6.49	-6.50½	6.53	6.49½
Sept.-Oct.	6.35	-6.34	6.38½	6.33½
Oct.-Nov.	6.26½	-6.26	6.29½	6.24½
Nov.-Dec.			6.26	6.21
Dec.-Jan.	6.21		6.24½	6.19½
Jan.-Feb.	6.18½	-6.19½	6.23½	6.18½
Feb.-Mch.			6.24½	6.19½

Comparative Port Receipts.

Following were net receipts at the ports on Wednesday, April 9, compared with those on the corresponding day last year:

	1913	1912
Galveston	4,688	2,581
New Orleans	7,115	3,836
Mobile	1,330	513
Savannah	2,679	2,281
Charleston	691	363
Wilmington	320	635
Norfolk	3,060	3,140
Boston		613
Pacific Coast	1,750	1,104
New York	135	
Texas City	93	
Various		214
Total	20,384	15,286
Various total	20,384	15,286

INTERIOR MOVEMENT

	1913.	1912.
Houston	3,634	4,594
Augusta	155	1,101
Memphis	1,544	1,478
St. Louis	581	3,282
Cincinnati	1,287	1,025
Little Rock	146	129
Total	7,347	11,609

ESTIMATED RECEIPTS THURSDAY.

Galveston, 3,800 to 4, 800, against 5,753 last year. New Orleans, 1,500 to 1,900, against 5,945 last year.

SEMI-WEEKLY INTERIOR MOVEMENT.

Stock 412,251, against 309,429 last year and 329,582 year before.

Receipts 25,523, against 35,031 last year and 9,536 year before.

Shipments 33,070, against 45,575 last year and 18,465 year before.

Cotton Seed Oil.

New York, April 9.—Cotton seed oil was higher on good commission house buying of July and August, presumably for western account, covering of shorts and in sympathy with the strength in lard. Closing primes were 3 to 10 points net higher. Sales, 17,000 barrels.

Prime crude, southeast, 5.6?, nominal; do. summer yellow spot, 6.78@6.88; April, 6.80; May, 6.77; June, 6.80; July, 6.86; August and September, 6.88; October, 6.76; November, 6.57; prime winter yellow, 6.85@7.30; do. summer white, 6.85@7.49. Futures ranged as follows:

	Opening.	Closing.
April	6.6@6.80	6.80@6.85
May	6.77@6.75	6.77@6.80
June	6.73@6.80	6.80@6.85
July	6.81@6.82	6.86@6.87
August	6.83@6.86	6.88@6.87
September	6.86@6.88	6.88@6.90
October	6.77@6.77	6.79@6.80
November	6.85@6.60	6.87@6.59

Closed steady; sales, 17,500 barrels.

Memphis, April 9.—Cotton seed products, prime basis: Oil, 5.70@5.74; meal, $25.50@25.75; linters, 3@4c.

Country Produce.

Chicago, April 9.—Butter steady; creameries, 27⅛@34. Eggs firmer; receipts, 29,057 cases; at mark, cases included, 17¼@18; ordinary firsts, 17¼@17½; firsts, 17⅞@18¼. Cheese higher; daisies, 13@13¾; twins, 13¼@13½; young Americas, 13¾; long horns, 13¾@14. Potatoes steady; receipts 53 cars. Michigan, 45; Minnesota, 43@47; Wisconsin, 45@48. Poultry firm; dressed turkey, 18; chickens, 17.

New York, April 9.—Butter unsettled; receipts, 7,648 tubs; creamery extras, 35½; cheese irregular; receipts, 803; state whole milk held, colored specials 17@17¼. Eggs firm, unchanged; receipts, 30,954 cases.

Kansas City, April 9.—Butter, creamery, 32; firsts, 30; seconds, 29; packing, 23½. Eggs, firsts, 18; seconds, 18. Poultry, hens, 13½; roosters, 10; ducks, 15.

St. Louis, April 9.—Poultry, chickens, 15; springs, 18; turkeys, 20; ducks, 15; geese, 0. Butter, creamery, 30@34. Eggs, 16½.

Metals.

New York, April 9.—Copper firm; standard spot to July, $14.75@15.37; electrolytic, $15.50; lake, $15.50@15.62; casting, $15.25.

Tin strong; spot, $48.60@49.00; April, $48.50@49.00; May, $47.75@48.25; June, $47.40@47.85.

Lead steady at $4.30, bid.

Spelter weak at $5.65@5.85.

Antimony dull; Cookson's, $9.00.

Iron steady and unchanged.

Copper arrivals, 655 tons. Exports this month, 7,965 tons. London, copper steady; spot, £68 7s 6d; futures, £68 5s.

Local exchange sales of tin, 25 tons.

London, tin steady; spot, £218 15s; futures, £215 10s.

London, lead £17 5s.

London, spelter £25.

Iron, Cleveland warrants, 65s 7½d in London.

Rice.

New Orleans, April 9.—Rice steady. Receipts: Rough, 2,35; clean, 6.76; millers, none. Sales: Clear Honduras, 329 at 2⅞@4 13-16; Japan, none. Quotations, unchanged.

SPOT COTTON MARKET.

MARKETS—	Tone.	Middling.	Net Receipts	Gross Receipts	Sales.	Stocks.
Atlanta	Nominal	12⅝	.....	.....	.....	.....
Macon	Steady	12	.....	.....	.....	.....
Athens	Steady	12⅝	.....	.....	.....	.....
Charlotte	Steady	12½	.....	.....	.....	.....
Galveston	Quiet	12⅝	4,648	4,688	550	190,889
New Orleans	Steady	12½	7,115	7,217	1,041	92,112
Mobile	Steady	12½	1,330	1,330	125	14,541
Savannah	Steady	12⅝	2,679	2,679	878	79,355
Charleston	Steady	12½	691	691	550	28,567
Wilmington	Steady	12½	320	320	.....	22,551
Norfolk	Firm	12½	1,580	1,580	611	51,494
Baltimore	Nominal	12⅝	.....	.....	.....	6,658
New York	Quiet	12.60	185	6,611	.....	136,700
Boston	Quiet	12.60	3	3,062	.....	10,840
Philadelphia	Steady	12.85	.....	.....	.....	2,002
Texas City			93	93	.....	19,095
Brunswick			.....	.....	.....	11,370
Jacksonville			.....	.....	.....	1,520
Seattle			344	344	.....	.....
San Francisco			1,406	1,406	.....	.....
Total today			20,384	.....	.....	670,084
do. 4 days			73,951	.....	.....	.....
do. since September 1			8,960,146	.....	.....	.....

Exports—To Great Britain, from New Orleans, 3,750. Total, 3,750.
To France—From New Orleans, 1,200. To tal, 1,200.
To Continent—From Galveston, 1,737; from New York, 125; from Boston, 78. Total, 1,940
Coastwise—New Orleans, 365; Mobile, 2; Charleston, 184; Norfolk, 1,970; New York, 2,947.
To Japan—From Seattle, 344; from San Francisco, 1,406.

INTERIOR MOVEMENT.

MARKETS—	Tone.	Middling.	Net Receipts.	Gross Receipts.	Shipments.	Sales.	Stocks.
Houston	Steady	12 11-16	3,634	3,634	3,640	.....	106,811
Augusta	Steady	12 11-16	155	414	1,405	552	61,124
Memphis	Steady	12¾	1,544	1,795	2,315	1,000	115,197
St. Louis	Steady	12½	581	8,788	3,301	278	30,990
Cincinnati			1,287	1,287	.....	.....	21,771
Little Rock	Steady	12¾	146	146	.....	.....	32,204
Greenville	Steady	12¾	.....	.....	.....	.....	.....
Total today			7,347	11,064	10,885	1,830	374,193

RANGE IN COTTON OPTIONS.

RANGE IN NEW YORK COTTON.

	Open	High	Low	Last Sale	Close	Prev. Close
April	12.30	12.30	12.30	12.30	12.36-40	12.27-30
May	12.16	12.21	12.16	12.21	12.20-21	12.12-13
June					12.19-20	12.08-10
July	12.11	12.17	12.11	12.16	12.16-17	12.06-07
Aug.	11.98	12.01	11.98	11.99	12.01-02	11.92-93
Sept.					11.71-73	11.60-62
Oct.	11.59	11.66	11.59	11.65	11.64-65	11.54-55
Dec.	11.64	11.69	11.63	11.63	11.66-67	11.56-57
Jan.	11.63	11.65	11.65	11.65	11.64-65	11.52-54

Closed steady.

RANGE IN NEW ORLEANS COTTON.

	Open	High	Low	Last Sale	Close	Prev. Close
April	12.44	12.46	12.44	12.46	12.53-57	12.37-42
May	12.54	12.64	12.54	12.62	12.62-64	12.47-48
June	12.52	12.58	12.52	12.56	12.56-58	12.41-43
July	12.43	12.53	12.43	12.53	12.52-53	12.37-38
Aug.	12.19	12.21	12.18	12.21	12.22-24	12.10-12
Sept.	11.77	11.78	11.78	11.78	11.80-82	11.68-70
Oct.	11.63	11.71	11.64	11.71	11.71-72	11.58-60
Nov.					11.71-73	11.58-60
Dec.	11.70	11.73	11.67	11.73	11.73-74	11.61-62
Jan.	11.68	11.71	11.71	11.71	11.75-77	11.59-61

Closed steady.

BONDS.

U. S. ref. 2s, registered	100¼
do. 2s, coupon	100¼
do. 3s, registered	102½
do. 3s, coupon	102½
do. 4s, registered	113½
do. 4s, coupon	113½
Panama 3s, coupon	102⅝
Alls-Chalmers 1st 5s bid	55½
American Agricultural 5s bid	100
American Tel. and Tel. cv. 4s bid	102
American Tobacco 6s	120½
Armour and Co. 4½s	91
Atchison Gen. 4s	95
do cv. 5s	102½
Atlantic Coast Line 1st 4s	92½
Baltimore and Ohio 4s	95⅛
do 3½s	91½
Brooklyn Transit cv 4s	91½
Central of Georgia 5s	107½
Central Leather 5s	95⅛
Chesapeake and Ohio 4½s	95⅛
do conv. 4½s	79½
Chicago and Alton 3½s, bid	55¼
Chicago, B. and Quincy gen. 4s	92⅛
Chicago, Mil. and St. P. cv 4½s	102½
Chicago, R. I. and Pac. R. R. col. 4s	63¼
Chicago, R. I. and Pac. Ry. rfg. 4s	84¼
Colorado and Southern ref and ext. 4s	91½
Delaware and Hudson cv. 4s	97½
Denver and Rio Grande ref. 5s	80½
Distillers 5s, bid	60
Erie prior lien 4s	83
Erie gen. 4s	73
Erie cv. 4s series "B"	73
Illinois Central 1st ref. 4s	93½
Interborough-Met. 4½s	78⅜
Inter. Merc. Marine 4½s	64¾
Japan 4½s	88¾
Kansas City Southern ref. 5s bid	90
Lake Shore deb. 4s (1931)	90⅞
Louisville and Nash. Un. 4s	95
Missouri, Kan. and Texas 1st 4s	92
do. gen 4½s offered	84½
Missouri Pacific 4s, bid	69½
Missouri Pacific conv. 5s, bid	50
National Rys. of Mexico 4½s, bid	82
New York Central gen. 3½s	80
do. deb. 4s	89½
N. Y., N. H. and Hartford cv. 3½s, bid	83
Norfolk and Western 1st con. 4s	93⅝
do. cv. 4s	107½
Northern Pacific 4s	94¾
Northern Pacific 3s	67⅝
Oregon Short Line rfdg 4s	89¾
Penn. cv. 3½s (1915)	90⅜
Penn. con. 4s	100
Reading gen. 4s	93⅝
St. Louis and San Fran. fg. 4s	75
do. gen. 5s	79½
St. Louis Southwestern con. 4s	79
Seaboard Air Line adj. 5s	73½
Southern Pacific col. 4s	90
do. cv. 4s	95½
Southern Pacific R. R. 1st ref. 4s	91¾
Southern Railway 5s	104¾
Southern Railway gen. 4s	77
Union Pacific 4s	97
do. cv. 4s	93⅜
do. 1st and ref. 4s	92⅝
U. S. Rubber 6s	102½
U. S. Steel 2d 5s	101
Virginia-Car. Chemical 5s	95¾
Wabash 1st and ext. 4s	59¾
Western Md. 4s	82
Westinghouse Electric cv. 5s	93
Wisconsin Central 4s	90¾

Live Stock.

Chicago, April 9.—Hogs—Receipts, 20,000; strong to shade higher; bulk of sales, $9.00@9.20; light, $8.35@9.30; mixed, $8.80@9.25; heavy, $8.60@9.15; rough, $8.60@8.80; pigs, $6.90@9.20.

Cattle—Receipts, 15,000; slow, generaly steady; beeves, $7.20@9.20; Texas steers, $6.65@7.85; western steers, $6.85@8.10; stockers and feeders, $6.10@8.10; cows and heifers, $3.70@8.35; calves, $6.00@8.60.

Sheep—Receipts, 23,000; steady to 10c lower; native, $6.35@7.40; western, $6.35@7.40; yearlings, $7.30@8.50; lambs, native, $7.90@9.10; western, $7.25@9.10.

Kansas City, April 9.—Cattle—Receipts, 5,000, including 400 southerns; steady; native steers, $7.50@8.80; southern steers, $6.75@8.00; southern cows and heifers, $4.50@7.75.

Hogs—Receipts, 11,000; steady; bulk, $8.85@9.05; heavy, $8.75@8.90; packers and butchers, $8.85@9.05.

Sheep—Receipts, 6,000; strong; muttons, $5.00@7.10; Colorado lambs, $7.50@9.05; range wethers and yearlings, $5.50@7.60.

St. Louis, April 9.—Cattle—Receipts, 2,800, including 900 Texans; steady; native beef steers, $5.75@9.00; cows and heifers, $4.50@8.60; Texas and Indian steers, $6.25@8.50; cows and heifers, $4.25@6.50; calves in carload lots, $5.00@6.50.

Gibert & Clay.

New York, April 9.—Unfavorable weather over the cotton belt, with a probability of its continuance during the next 48 hours influenced short covering today, which advanced prices to a moderate extent. While the buying did not increase materially the demand was in better volume of late and selling showed a tendency to cautiousness.

Naval Stores.

Savannah, Ga., April 9.—Turpentine firm at 39; sales, 306; receipts, 352; shipments, 77; stock, 14,781. Rosin nominal; sales, none; receipts, 713; shipments, 183; stocks, 85,610. A and B, $5.10 to $5.20; C and D, $5.15 to $5.20; E, $5.20 to $5.22½; F, $5.25 to $5.27½; G, $5.30 to $5.37½; H, $5.40; I, $5.60 to $5.65; K, $6.25; M, $6.95; N, $7.50; window glass, $7.40; water white, $7.60.

Wilmington, N. C., April 9.—Spirits turpentine steady at 38½; receipts, none. Rosin steady, unchanged; receipts, 4 barrels. Tar firm at $2.20; receipts, 48 barrels. Crude turpentine, firm at $3.00, $4.00 and $4.00; receipts, 13 barrels.

Linseed.

Duluth, Minn., April 9.—Linseed: On track, $1.26½ to $1.27 to arrive, $1.27; May, $1.27½; July, $1.29⅞, bid; September, $1.31¼, bid; October, $1.31¼, asked.

Hubbard Bros. & Co.

New York, April 9.—Manchester spinners continued to buy steadily in Liverpool, giving a stronger tone to that market than due. Heavy rains in the Mississippi valley, with nearly 9 inches fall at Little Rock, is indeed a serious matter at a time when the Mississippi river is higher than ever before. With the exception of 1 or 2 buying orders from Wall street, the unfavorable crop news and the strength abroad did not change the attitude of the local traders towards the market, which finally closed steady at 10 points advance. This demand from spinners in England and on the continent is likely to cotinue. Our own spinners are looking at the tariff today more than at present demand and supply, but a better demand is reported from several southern ports. We expect higher foreign markets than due tomorrow.

BONDS.

U. S. ref. 2s, registered	100¼
do. 2s, coupon	100¼
do. 3s, registered	102½
do. 3s, coupon	102½
do. 4s, registered	113½
do. 4s, coupon	113½
Panama 3s, coupon	102⅝
Allis-Chalmers 1st 5s bid	55½
American Agricultural 5s bid	100
American Tel. and Tel. cv. 4s bid	102
American Tobacco 6s	120½
Armour and Co. 4½s	91
Atchison Gen. 4s	95
do cv. 5s	102½
Atlantic Coast Line 1st 4s	92½
Baltimore and Ohio 4s	95⅛
do 3½s	91½
Brooklyn Transit cv 4s	91½
Central of Georgia 5s	107½
Central Leather 5s	95⅛
Chesapeake and Ohio 4½s	95⅛
do conv. 4½s	79½
Chicago and Alton 3½s, bid	55¼
Chicago, B. and Quincy gen. 4s	92⅛
Chicago, Mil. and St. P. cv 4½s	102½
Chicago, R. I. and Pac. R. R. col. 4s	63¼
Chicago, R. I. and Pac. Ry. rfg. 4s	84¼
Colorado and Southern ref and ext. 4s	91½
Delaware and Hudson cv. 4s	97½
Denver and Rio Grande ref. 5s	80½
Distillers 5s, bid	60
Erie prior lien 4s	83
Erie gen. 4s	73
Erie cv. 4s series "B"	73
Illinois Central 1st ref. 4s	93½
Interborough-Met. 4½s	78⅜
Inter. Merc. Marine 4½s	64¾
Japan 4½s	88¾
Kansas City Southern ref. 5s bid	90
Lake Shore deb. 4s (1931)	90⅞
Louisville and Nash. Un. 4s	95
Missouri, Kan. and Texas 1st 4s	92
do. gen 4½s offered	84½
Missouri Pacific 4s, bid	69½
Missouri Pacific conv. 5s, bid	50
National Rys. of Mexico 4½s, bid	82
New York Central gen. 3½s	80
do. deb. 4s	89½
N. Y., N. H. and Hartford cv. 3½s, bid	83
Norfolk and Western 1st con. 4s	93⅝
do. cv. 4s	107½
Northern Pacific 4s	94¾
Northern Pacific 3s	67⅝
Oregon Short Line rfdg 4s	89¾
Penn. cv. 3½s (1915)	90⅜
Penn. con. 4s	100
Reading gen. 4s	93⅝
St. Louis and San Fran. fg. 4s	75
do. gen. 5s	79½
St. Louis Southwestern con. 4s	79
Seaboard Air Line adj. 5s	73½
Southern Pacific col. 4s	90
do. cv. 4s	95½
Southern Pacific R. R. 1st ref. 4s	91¾
Southern Railway 5s	104¾
Southern Railway gen. 4s	77
Union Pacific 4s	97
do. cv. 4s	93⅜
do. 1st and ref. 4s	92⅝
U. S. Rubber 6s	102½
U. S. Steel 2d 5s	101
Virginia-Car. Chemical 5s	95¾
Wabash 1st and ext. 4s	59¾
Western Md. 4s	82
Westinghouse Electric cv. 5s	93
Wisconsin Central 4s	90¾

STOCKS.

	High.	Low.	Close.	Prev. Close.
Amal. Copper	77⅛	77⅛	77⅛	78⅝
Amer. Agricultural	55	55	54	54
Amer. Beet Sugar	34⅜	32⅜	32⅜	34⅜
American Can	38½	36⅜	36⅜	37
do. pfd.	95½	97⅛	97½	98
Amer. Car and Fdry.	52⅜	52¼	52	52
Amer. Cotton Oil	45½	48	47½	48
Amer. Ice Securities	26½	26	25½	25⅜
Amer. Linseed	.....	.....	10	10¼
Amer. Locomotive	.....	.....	36⅞	38¼
Amer. Smelt and Refining	73¼	70⅞	71½	71⅞
do. pfd.	105	105	104½	106⅜
Amer. Sugar Refining	114¾	114	113½	114
Amer. Tel. and Tel.	132	131½	131⅝	132⅛
Amer. Tobacco	.....	.....	244	245
Anaconda Mining Co.	39⅝	39	38¾	39⅝
Atchison	103½	103⅛	103⅞	103⅛
do. pfd.	.....	.....	100¼	100¼
Atlantic Coast Line	.....	.....	124½	124½
B. and O.	100⅜	99¼	99½	100¼
Baldwin Steel	36	35	35	35¾
Brooklyn Rapid Tran.	92¼	91¼	91¼	91⅞
Canadian Pacific	239½	238¼	238½	238
Central Leather	27	26½	26	27
Chesapeake and Ohio	68¾	67⅞	68	68⅞
Chi. Great Western	.....	.....	15	15
Chi., Mil. and St. Paul	112¾	111⅜	111⅝	112
Chicago and North Western	135	134¾	134½	135
Col. Fuel and Iron	35½	35	34½	35⅜
Consolidated Gas	135	135	134	135
Corn Products	.....	.....	11¼	11⅛
Del. and Hudson	.....	.....	160	160
Denver and Rio Grande	.....	.....	21½	20½
do. pfd.	37	37	36⅜	36⅞
Distillers' Securities	.....	.....	16⅞	16⅜
Erie	31	30⅛	30⅜	29⅞
do. 1st pfd.	47⅜	47	46¾	46⅜
do. 2nd pfd.	37½	37	36¼	36½
General Electric	141½	141	140½	142
Great Northern, pfd.	131¼	130	130¼	130⅝
Great Northern Ore Certificates	35⅛	37	36½	37
Illinois Central	121	120	120	120¼
Interborough-Met.	18¼	17⅝	17⅜	17¾
do. pfd.	60⅞	59⅝	59¾	59⅞
Inter. Harvester	.....	.....	106	107
Inter-Marine, pfd.	.....	.....	18	18
International Paper	10½	10	10	10½
International Pump	10¼	10¼	10	10
Kan. City South.	25⅜	25⅜	25	25¼
Laclede Gas	.....	.....	101	100
Lehigh Valley	102⅝	101	101¼	101⅜
L. and N.	136	136	135⅜	135⅞
Minn., St. P. and Sault St. M.	130⅜	135⅜	135½	135½
Mo., Kan. and Texas	37	26⅜	26½	26½
Missouri Pacific	39⅞	38⅝	38½	39
National Biscuit	121	120½	118	118
National Lead	51¼	50¼	50	51
Nat'l Rys. of Mexico 2nd pfd.	25½	24⅜	25¼	24
N. Y. Central	106⅞	104¾	104¾	106⅝
N. Y., Ont. and Western	32¼	32	31⅜	31⅞
N. and W.	107⅝	107¼	106⅜	107¼
North American	79	79	79	78½
Northern Pacific	119½	118½	118⅜	118⅝
Pacific Mail	29	28	27	27
Pennsylvania	118⅞	113⅝	113½	113⅝
People's Gas	113⅞	113⅝	112	112½
Pittsburg, C. C. and St. Louis	96⅞	96⅝	96	96
Pittsburg Coal	.....	.....	20	20
Pressed Steel Car	28¼	28	27⅜	27
Pullman Palace Car	160	160	159	159
Reading	168⅜	165⅝	167	167⅞
Republic Iron and Steel	27⅜	26½	26½	27⅝
do. pfd.	86	85⅞	85	85½
Rock Island Co.	23½	23	23⅜	23¼
do. pfd.	39⅞	39¼	39	39½
St. Louis and San Fran 2nd pfd.	27¼	25¾	25½	25
Seaboard Air Line	.....	.....	19½	19½
do. pfd.	43⅞	43⅞	43½	43⅝
Sloss-Sheffield Steel and Iron	.....	.....	35	36
Southern Pacific	103	101⅜	102¼	101⅞
Southern Railway	27	26⅛	26⅜	26⅝
do. pfd.	80½	80¼	80¼	80½
Tennessee Copper	37⅞	36¼	36¼	37⅝
Texas and Pacific	.....	.....	18½	18½
Union Pacific	156½	153⅞	154⅜	153⅝
do. pfd.	.....	.....	85½	85½
U. S. Realty	.....	.....	68	68
U. S. Rubber	67	66¼	66½	66½
U. S. Steel	64⅛	62⅝	62⅞	63½
do. pfd.	109	108⅞	108⅞	108¼
Utah Copper	55	54	54	54½
Virginia-Carolina Chemical	37	37	36	36½
Wabash	3½	3½	3⅜	3½
do. pfd.	.....	.....	10⅞	11
Western Maryland	.....	.....	40½	40⅛
Western Union	69½	69	69	69
Westinghouse Electric	66	65¼	65	65¾
Wheeling and Lake Erie	.....	.....	6½	6½

Total sales for day, 516,400 shares.

Stocks recording sales of 10,000 and more shares were:

Amalgamated Copper	42,900
American Can	19,200
Brooklyn Rapid Transit	17,000
Erie	15,400
Pennsylvania	57,000
Reading	100,000
Union Pacific	30,000
United States Steel	60,000

Treasury Statement.

Washington, April 9.—The condition of the United States treasury at the beginning of business today was:

Working balance, $79,498,042.

In banks and Philippine treasury, $43,451,344.

Total of general fund, $49,227,342.

Receipts yesterday were $1,792,452.

Disbursements were, $1,915,515.

The surplus this fiscal year is $14,695,793, as against a deficit of $9,755,325 last year.

The figures for receipts, disbursements and surplus and deficit exclude Panama canal and public debt transactions.

Foreign Finances.

London, April 9.—Bullion amounting to £133,000 was taken into the Bank of England on balance today.

Berlin, April 9.—The weekly statement of the Imperial Bank of Germany shows the following changes:

Cash in hand increased 20,149,000 marks.
Loans decreased 33,869,000 marks.
Discounts decreased 181,668,000 marks.
Treasury bills decreased 28,454,000 marks.
Notes in circulation decreased 191,531,000 marks.
Deposits decreased 35,898,000 marks.
Gold in hand increased 13,159,000 marks.

Paris, April 9.—The weekly statement of the Bank of France tomorrow will show an increase in gold in hand amounting to 5,124,000 francs and a decrease in silver in hand of 9,357,000 francs.

Bagging and Ties.

St. Louis, April 9.—Iron cotton ties, bagging and hemp twine unchanged.

COLD WEATHER MADE WHEAT PRICES JUMP

Market Closed One-Half to Five-Eighths Cent Higher--Corn and Oats Up.

Chicago, April 9.—Strength was imparted to wheat today by cold weather, which was reported to be retarding spring seeding, and talk of large exports. The net result was a gain of 1-2@5-8 to 5-8. Corn made a net advance of 7-8@ 1 to 1 1-8, oats were up 5-8 to 7-8 and provisions were 5 to 20 higher.

Delay to seeding of spring wheat in the northwest, because of bad weather, was said to be growing serious. Three states are covered with snow to a depth of about 4 inches. If the planting was to be done in a satisfactory manner, perfect weather, it was said, would be needed from now on. Buying, which followed these reports, was also prompted by a bullish foreign summary, showing that Europe would probably be a large buyer as native offerings were inadequate. Concrete support was partly given to this view by the fact that Baltimore was reported as having cleared 120,000 bushels. Yesterday's bearish government crop report was ignored after the opening and many who sold yesterday were buyers today. Primary receipts of wheat today were 300,000 bushels against 600,000 (two days) a year ago. Seaboard clearances of wheat and flour equaled 784,000 bushels.

An active bull market in corn was the result of wet weather over almost the entire corn country. General belief seemed to be that not only would field work be delayed, but that marketing would be handicapped also. Big buyers were in the market and supplies were light.

Fears that oats seeding would be greatly retarded by wet weather made that market strong.

Provisions showed general firmness. There was a good demand and offerings were not large. There was good buying of lard by some of the large packers and this caused considerable covering of shorts.

CHICAGO QUOTATIONS.

Following were the quotations on the Chicago exchange today:

Articles.	Open.	High.	Low.	Close.	Prev. Close.
WHEAT—					
May	.91⅝	.92⅝	.91⅝	.92½	.91⅞
July	.90	.90¾	.89⅝	.90⅝	.90⅛
Sept.	.89½	.90½	.89½	.90¼	.89⅝
CORN—					
May	.55⅜	.56⅝	.55¼	.56¼	.55⅛
July	.56⅜	.57⅛	.56¼	.57	.56
Sept.	.57⅛	.58⅛	.57¼	.57⅝	.57
OATS—					
May	.35	.36	.35	.35⅞	.35
July	.34⅝	.35¼	.34½	.35⅛	.34⅛
Sept.	.34	.35	.35½	.34⅞	.34¼
PORK—					
May	19.55	19.72	19.50	19.72	19.53
July	19.80	19.90	19.70	19.70	19.77
Sept.	19.95	19.97	19.55	19.75	19.65
LARD—					
May	10.70	10.87	10.70	10.85	10.65
July	10.72	10.85	10.72	10.85	10.72
Sept.	10.75	10.87	10.75	10.85	10.70
SIDES—					
May	11.00	11.12	11.00	11.02	11.00
July	10.87	10.97	10.87	10.92	10.87
Sept.	10.72	10.77	10.72	10.77	10.72

RECEIPTS IN CHICAGO.

Articles.	Today.	Estimated Tomorrow.
Wheat, cars	13	13
Corn, cars	166	89
Oats, cars	83	108
Hogs,

STIMULANTS USED ON POPE'S HEART

Official Reports Say Pontiff's Condition Is Not Grave, But He Is Said to Be Very Weak—Pilgrims Watch.

Rome, April 9.—All official reports regarding the condition of Pope Pius X agree that his conditon is not grave and that there is no immediate danger. Anxiety, however, continues on account of the weakness of the pontiff and the action of his heart, which is in need of constant stimulation.

The attending physicians found that the condition of the pope had improved during the night and this improvement was maintained throughout the day, although the afternoon temperature showed a slight increase. Again this evening his temperature rose slightly, but the difference from that of the afternoon was hardly perceptible.

Suffers From Depression.

The patient's weakness is being treated by the regular administration of eggs beaten in milk, but the lack of nourishment contributes to the depression from which the pope suffers.

Professor Marchiafava visited the pope only twice today, morning and evening, and expressed satisfaction at the course the illness is taking. The pope's sisters and nieces spent much time at the bedside and when not there were kept constantly informed by telephone as to the progress of events.

The pope has expressed terror at what the newspapers are capable of inventing about his relapse.

When during the afternoon he felt the effect of a thunderstorm of extraordinary violence the pope remarked that his organism was so sensitive to atmospheric changes that he had come to be a kind of a barometer and thermometer.

Pilgrims Watch in Rain.

The spectacle of the immense square in front of St. Peters today recalled the scenes during the illness of Pope Leo XIII, but instead of a burning July sun, as in 1903, there was a downpour of rain. This did not prevent thousands of pilgrims from gathering and gazing with grave anxiety at the three windows of the room on the third floor of the apostolic palace where the pope lies, or from directing sympathetic glances at the little house in the square below where the sisters of the pope occupy a moderate apartment on the top floor.

Professor Marchiafava expressed himself as highly indignant at the exaggerated reports that had been circulated. He gave solemn assurances that the pope's illness was running a perfectly normal course and said that if no complications arose he would guarantee that the pontiff would be convalescent within a week. Dr. Marchiafava spoke with the greatest apparent sincerity.

MORTUARY.

Mrs. Mattie E. Higgins.

The funeral of Mrs. Mattie E. Higgins, aged 38, who died yesterday morning at her residence, 1 Marion place, West End, will be held at 11 o'clock this morning at Gordon Street Methodist church. Rev. W. Greenway will conduct the services and the interment will be at West View. Mrs. Higgins is survived by her husband, S. Higgins, and six children, L. L., J. R. and R. J. Higgins, Mrs. M. O. Morse and Misses Nola Ruth and Lillian Gertrude Higgins.

Orby Wainwright, Jr.

Orby Wainwright, Jr., the 18-month-old son of Mr. and Mrs. Orby Wainwright, died yesterday at a local sanitarium. The body was taken to Greenberg & Bond's chapel pending funeral arrangements.

Mrs. Lillian von Reeden.

The funeral of Mrs. Lillian von Reeden, who died Tuesday, will be held this morning at 10:30 o'clock at Poole's chapel and interment will be in West View.

Mrs. Cornelia Newton.

Mrs. Cornelia Newton, 30 years old, a resident of Newburn, Ga., died Wednesday morning at a private sanitarium. The body was removed to Poole's chapel, funeral arrangements to be announced later.

Mrs. Tim Roberts.

Mrs. Tim Roberts, of 45 Short street, died at a private sanitarium last night at 10:30 o'clock. She is survived by her husband. The body was removed to the chapel of H. M. Patterson & Son, funeral arrangements to be announced later.

750 METHODIST STEWARDS GATHER AT GRACE CHURCH

When the 750 members of the Atlanta Methodist Stewards' association gather Thursday night at Grace Methodist church, there will be interesting and enthusastic discusion of the livest issues in the city's affairs today.

It will be the regular annual meeting of the association, but besides conducting the business of the organization, a real live program has been prepared that will keep things buzzing merrily for several hours, beginning at 8 in the evening.

Five live-wire talks of five minutes each, from five live-wire stewards, will be followed by informal discussion o the problems presented in their addresses.

Every pastor, local preacher, steward, trustee, Sunday school superintendent, Epworth league president and official Methodist within the bounds of the Atlanta district will be expected to attend, the membership of the Atlanta Methodist tSewards' asociation beng that broad in its scope. Officers for the coming year are to be elected. Since the people of Grace church are noted for their cordial hospitality, a delightful evening is promised to all who attend.

J. E. GASTON INDICTED ON FORGERY CHARGES

Following his indictment by the grand jury yesterday morning on a charge of forgery, J. E. Gaston, of 55 West Cain street, formerly in the United States revenue service, was released Wednesday night on $1,000 bond, signed by Evan P. Howell.

Gaston is charged by Pinkerton detectives with forging the names of a number of people and thereby getting $500 in the last two months. He was indicted at a special session of the grand jury and was arrested a few hours later. The indictment states that he forged the names of T. E. Adams, W. H. Towery, P. D. Diggs and Robinson & King.

LOUIS MOORE IS GONE; HIS MOTHER ANXIOUS

Starting to school yesterday morning, Louis Moore, son of Mrs. Beulah Moore, 1 Woodson street, disappeared, and his mother fears that he has run away. Any information concerning him will be gladly received by her at the above address, or by telephone, Main 9234.

Louis is described as being 14 years old, healthy, rosy complexion, and wore a brown suit, light colored cap, scout shoes, scout gauntlets with star and fringe.

CLIFFORD JOYNER FALLS DOWN ELEVATOR SHAFT

While trundling a truck through an upper story of the Excelsior laundry yesterday afternon, Clifford Joyner, a 13-year-old boy, stumbled and plunged three stories through the elevator shaft.

He was rushed to Grady hospital in the Greenberg & Bond auto-ambulance, where it was found that he is suffering from contusions of the brain, numerous bruises and probable internal injuries. He will live.

STRENUOUS COURTING LANDS SINCLAIR IN JAIL

Allentown, Pa., April 9.—Six months in jail and a fine of $300 was the penalty imposed on Samuel Sinclair here today for the strenuous methods he employed in paying court to Miss Anna Steckel, daughter of one of Allentown's wealthiest citizens. Soon after Sinclair, a young engineer, met Miss Steckel, he proposed marriage to her. She declined. Last January Si clair, with his cousin, R. Walter Starr, drove to the Steckel residence in an automobile. When Miss Steckel appeared she was carried to the car. Driving at a furious pace through town, the chauffeur wrecked his machine. The men were arrested. Sinclair said he intended to take Miss Steckel to the country and compel her to marry him. Starr paid a fine of $25 for his part in the escapade.

Everybody reads and uses The Constitution's Classified. That is, everybody who would buy, sell or exchange to advantage.

UNITARIANS OF SOUTH HERE FOR CONFERENCE

President Patterson, of New Orleans, Delivers Annual Address Thursday.

For the twenty-fifth annual session, the southern conference of the Unitarian church convenes in Atlanta Thursday afternoon, and will last through Sunday, with daily business meetings and addresses.

President Charles H. Patterson, of New Orleans, will open the conference Thursday at 2:30 o'clock, with the delivery of his annual address. The secretary, Rev. John W. Rowlett, former pastor of the Atlanta church, will make his report at this time, followed by a business session.

The opening meeting will be held in the Universalist church, on East Harris street, and all the following meetings will be held in the Woman's Club building, on Baker street, just off Peachtree. The local Unitarian congregation has recently sold the church building on Spring street, and it is at present without a home, pending the construction of a handsome new building.

Rev. George Kent, of New Orleans, will deliver the annual conference sermon Thursday evening at 8 o'clock in the Woman's Club building. Friday morning at 11 o'clock an address will be given by Rev. Alfred Manchester, of Boston, representing the American Unitarian association. Thirty or forty delegates from different parts of the south are in the city for the conference. Among them is Rev. George Badger, of San Antonio, Texas, who will speak Sunday morning at 11 o'clock.

COLEMAN IS REMOVED TO PREVENT LYNCHING

Abbeville, Ga., April 9.—(Special.)—Owing to the fact that threats and rumors were circulated throughout the community that a crowd was contemplating a raid on the jail at this place, in an effort to lynch Pete Coleman, the sheriff removed his prisoner to Fitzgerald Tuesday.

Coleman, with a party of several other men, waylaid and shot to death a young man about 17 years old near Rochelle Sunday night.

Previous trouble between the parties is said to be the cause of the killing.

WITH THE THEATERS

"Between Showers."

(At the Lyric.)

Mike Donlin, the great baseball player who is in the cast of "Between Showers" at the Lyric next week, previous to going with the Philadelphia National league club was a member of the Cincinnati, Pittsburg and New York National league teams and considered the best "pinch hitter" in either league.

The securing of Donlin to support Mr. Grapewin in "Between Showers" was a sure hit, as Mike can act as well as he plays ball.

For the presentation of this play Mr. Grapewin has surrounded himself with a competent company and a sumptuous production.

"Ten Nights in a Barroom."

(At the Lyric.)

"Ten Nights in a Barroom," the famous old play with its laughter and tears, is scoring a big hit this week at the Lyric. It has been many years since this play was offered to an Atlanta audience and it is not surprising that its revival should draw large audiences. For tomorrow night the bill will be changed to "Dr. Jekyl and Mr. Hyde," resuming for Saturday afternoon and night "Ten Nights in a Barroom."

Neil O'Brien's Minstrels.

(At the Atlanta.)

Tomorrow night the Neil O'Brien Minstrels will make the initial bow to an Atlanta audience at the new Atlanta theater. This organization is new, but it is claimed to be the best troupe of the year. Organized last August, the O'Brien boys have swept the country and have won applause in every part of the United States in which they have appeared. Their reception here is sure to be enthusiastic, for O'Brien has a tremendous personal following which will assist in welcoming him in his new venture. He is the star of the company, but is assisted by many other funmakers of rare ability with the result that a show of superlative entertaining powers is given. Seats are now selling for the engagement, which includes a Saturday matinee and night performance.

D. R. Pringle Re-elected.

Thomasville, Ga., April 9.—(Special.) At the meeting of city council this week D. R. Pringle was re-elected superintendent of the electric light and water plant. Mr. Pringle was opposed for the office by J. A. Epply, former superintendent of waterworks here. Mr. Pringle received 7 votes and Mr. Epply 1.

E&W RED-MAN

"THE RED-MAN" 2 for 25 cts. WORN OVER OR UNDER VEST

EARL & WILSON MAKERS OF TROY'S BEST PRODUCT.

LOZAK

Diseased MEN

I offer certain, permanent cures for Ulcers, Blood Poison, contracted diseases, Varicocele, Hydrocele, Nervous Debility and all lately or long-contracted diseases of men. I will cure you or make no charge, thus proving that my present-day, scientific methods are absolutely certain. If further evidence of my success is required I refer to my extraordinary record of cured and satisfied patients that I have dismissed sound and well during the year just past. I hold out no false hopes to incurable persons. If you desire to consult a reliable, long-established specialist of vast experience, come to me and learn what can be accomplished with skillful, scientific treatment. Examination free and strictly confidential. Hours 9 a. m. to 7 p. m. Sundays, 9 to 1.

DR. J. D. HUGHES, Specialist

Opposite Third Nat'l Bank.

16½ North Broad St., Atlanta, Ga.

Notice to Contractors.

Sealed bids addressed to the Chairman of the Sewer Committee will be received at the office of the undersigned until 3 p. m. Tuesday, April 15, for the construction of five groups of sewers, varying in length from 3 to 5 miles. Specifications can be had upon application to the undersigned.

The right is reserved to reject any or all bids.

R. M. CLAYTON, Chief of Construction.

NOTICE TO PAVING CONTRACTORS.

Sealed proposals addressed to the Chairman of the Street Committee will be received at the office of the Chief of Construction until 3 p. m. Friday, April 18, 1913, for the paving of certain streets with rock and chert, with rubble gutters, also for the paving of certain streets with creosoted wood blocks or vitrified brick.

The approximate yardages are as follows:

Rock and chert 40,000 square yards, with 10,000 yards of rubble gutters.

Vitrified brick or wood block 19,000 square yards.

Specifications can be obtained upon application to the undersigned. The right is reserved to reject any and all bids.

R. M. CLAYTON, Chief of Construction.

Notice to Material Men.

Sealed proposals addressed to the Chairman of the Sewer Committee will be received at the office of the undersigned until 3 p. m. Tuesday, April 15, for furnishing the city with approximately 12,000 barrels of cement and approximately 6,000 tons of sand, delivered in carload lots on the Southern railway at the corner of Tenth street and the Boulevard.

Also for furnishing approximately 6,000 barrels of cement, 3,000 tons of sand, 5,000 tons of one-man rubble stone and 52,000 feet B. M. lumber for forms, for the McDaniel street sewer, Southern railway delivery on siding at the nearest point to the work.

Specifications will be furnished upon application to the office of the Chief of Construction.

The right is reserved to reject any or all bids.

R. M. CLAYTON, Chief of Construction.

PROFESSIONAL CARDS.

P. H. Brewster. Albert Howell, Jr. Hugh M. Dorsey. Arthur Heyman. **Dorsey, Brewster, Howell & Heyman.** Attorneys-at-Law. Offices: 202, 204, 205, 206, 207, 208, 210, Kiser Building, Atlanta, Ga. Long Distance Telephone 3023, 3024 and 3025, Atlanta, Ga.

DR. HATHAWAY & CO

MEN'S DISEASES

They cure all kinds and all stages of men's diseases. If you have a weakness or disease for which you have been unable to find a cure, consult them and they will tell you how to get well. They are old reliable specialists with years of experience, 25 years in Atlanta. They guarantee their treatment and every afflicted person should get their opinion and advice.

Consultation free. Office hours, 8:30 a. m. to 7 p. m. Sundays, 10 to 1. Call or write. 83 Inman Bldg., 22½ S. Broad St., Atlanta, Ga.

BEACON SHOES —a step— In advance

Every Beacon Shoe is standardized

It's standardized in size, standardized in leather, standardized in quality and standardized in manufacture.

The result—scientific manufacture, meaning reduced cost and increased satisfaction to you.

F. M. HOYT SHOE CO., *Makers*, Manchester, New Hampshire 12

BEACON SHOE STORE, 17 Peachtree St., Atlanta, Ga.

UNION MADE $3. $3.50 $4. FOR MEN

Would This Pay?

A lot on Harris street, close to Ivy, 50x95, sold today for $24,000. We have one within 200 feet or so, containing over twice the square footage, with improvements that will rent for 7 per cent on $46,000. Can be bought for less. As sure as Atlanta grows this will increase in value.

Will not take much cash to handle or will accept in part exchange other property.

A Sacrifice

Lot 50x94.7 to 20-foot court and alley, for $1,000 per foot. It faces the Terminal depot, surrounded by millions of improvements; 150 feet road space in front. Will trade for other property. This is up for a quick turn. In three years this property will be worth $2,000 per foot. You often hear of a wholesale location—this is really it. Within 1,500 feet of the retail district.

A splendid lot on Marietta street, 50x140, opposite American Can Company—$25,000. Will sell or exchange for smaller property.

Bungalow Sites

Elegant, Cheap, Well Located

We have only a few left. Situated upon Vedado Way—a street within one block of Boulevard, two blocks of Ponce de Leon.

These lots are high and groved, and beautiful. We make you an unusual offer for North Side building lots:

40x150 to an Alley at from
$1,000 to $1,200
5% Cash and 2% a Month

This section is nicely built up with splendid homes and delightful people—and right at two car lines.

Sure to enhance greatly in value—rapidly—and you can make no mistake in buying now.

Edwin P. Ansley

Ivy 1600 Realty Trust Bldg. Atlanta 363

No. 620 S. Pryor St.

Here is a place that ought to suit some rent-payer and make a home-owner out of him. It is a 7-room house, near Ormond street, 60x140, with alleyway to rear; house in good repair. Price, $3,500. Terms, $500 cash and $30 a month.

Forrest & George Adair

STORAGE OF HOUSEHOLD GOODS

We have a small amount of space in each of our two furniture warehouses—one a fireproof building and the other a slow burning building. If you anticipate storing your goods for the summer, you are invited to inspect our warehouses, so that you may see just where your goods will be stored and the care they will be given. We believe we are better prepared to take care of your goods than any of our competitors. Our buildings were built for the purpose of storage of household goods and pianos.

PHONES— B. 2037 Ivy. A. 1113 **John J. Woodside Storage Co.** Office and Warehouses: 239-41 Edgewood Ave

WEYMAN & CONNORS

MORTGAGE BOND BROKERS

Our Peop'e Are Always in the Market

"Quick Action---No Red Tape"

Equitable Building Established 1890

488 Courtland Street

Between Merritt and Linden, 8-room residence. This is nearer to Peachtree by actual measurement than West Peachtree, where the price is six hundred a front foot. Is it necessary to say any more? The price is only $7,000.

ROFF SIMS & CO.

FOURTH NATIONAL BANK BUILDING. MAIN 888.

"Atlanta-Made" Lithographing

Has the quality that good business men seek; has the quality that they instantly recognize and appreciate. We put our supreme effort in making

"Famed for Its Excellence" High Art Lithographing.

The suggestion of quality and excellence of product require advertising literature of the same characteristics.

Good, rich, aristocratic papers with the lithographing that naturally accompanies such paper will put your goods on the right plane. But be sure it's "Made in Atlanta."

FOOTE & DAVIES CO.

POST OFFICE

On Poplar street, right at the postoffice and Healy building, we have a lot 26x60 at $900 a foot. When the Healy building and other improvements are completed in this section, you will see this lot sell for $1,500 a foot.

B. M. GRANT & CO.

GRANT BUILDING.

We have a high grade building proposition, requiring about $100,000. We will sign a lease for ten years so as to net 6%. Quick Action Required.

Edwin P. Ansley

Ivy 1600 Realty Trust Bldg.

FORESIGHT IS THE

FOUNDATION OF SUCCESS

DECATUR the CENTER of a NEW BUSINESS DISTRICT

Can You See It?

Newark, New Jersey, is ONLY EIGHT MILES from New York City. IT is a LARGE BUSINESS CENTER—with a population of 350,000.

WITHIN a radius of THREE MILES OF DECATUR live 20,000 people. The GROWTH of this territory is as certain as that of Atlanta.

Kirkwood, Oakhurst, Lakeview, East Lake and Druid Hills ARE NEARER TO DECATUR than to the BUSINESS DISTRICT of Atlanta.

STUDY these FACTS—More tomorrow.

Come and SEE

DECATUR BOARD OF TRADE

Bell Phone Decatur 148 20 Sycamore St. Weekes Bldg.

Special Notices

MEETING NOTICES.

A regular communication of Atlanta Lodge, No. 59, F. & A. M., will be held in Masonic Temple, corner Peachtree and Cain streets, this (Thursday) evening, at 8 o'clock. The Fellow Craft degree will be conferred. All qualified brethren are cordially and fraternally invited to meet with us.

ALVIN L. RICHARDS, W. M.
RICHARD N. FICKETT, JR., Sec.

College Park Lodge, No. 54, F. & A. M., College Park, Ga.

The regular communication of this lodge will be held this (Thursday) evening, beginning promptly at 8 o'clock. Hall in Curtis building at end of car line. Visiting brethren cordially invited to meet with us. Take cars at corner Alabama and Forsyth streets.

W. J. MILLS, W. M.
H. M. CARLTON, Secretary.

A called communication of W. D. Luckie Lodge, No. 89, F. & A. M., will be held in lodge room, corner Lee and Gordon streets, Thursday, April 10th, at 7:30 p. m. The Master Mason's degree will be conferred. Refreshments will be served.

JOHN R. BYINGTON, W. M.
J. M. HUNNICUTT, Secretary.

Atlanta Lodge, 78, B. P. O. of Elks. Invitation.

A regular session of Atlanta Lodge, No. 78, B. P. O. Elks, will be held this (Thursday) evening, April 10, 1913, at 8 o'clock prompt. You are requested to attend this session. Invitation.

Fraternally, A. L. DUNN, Exalted Ruler.
THEO. MAST, Secretary.

FUNERAL NOTICES.

HIGGINS—The friends of Mr. and Mrs. S. Higgins, Mr. and Mrs. L. L. Higgins, Messrs. J. R. and R. J. Higgins, Mr. and Mrs. M. O. Moss, Misses Nola Ruth and Lillian Gertrude Higgins are invited to attend the funeral of Mrs. S. Higgins this morning at 11 o'clock from the Gordon Street Methodist church, Rev. W. Greenway officiating. Interment at West View. The following pallbearers are requested to meet at Greenberg & Bond company at 9:45 a. m.: Mr. Wiley Wilson, Mr. Decker Fecter, Mr. Aubrey Robinson, Mr. Waldo Weaver, Mr. Hugh Hill and Mr. John Hill.

VON REEDEN—The friends of Mr. and Mrs. John Von Reeden, Mr. and Mrs. George Steint, Mr. Charley Gravitt and Mr. and Mrs. W. W. Gravitt are invited to attend the funeral of Mrs. John Von Reeden, this (Thursday) morning at 10:30 o'clock from the private chapel of Harry G. Poole, interment at West View. The following gentlemen will act as pallbearers: Messrs. Ed. White, Guy White, Henry Ray, Frank White, Eddie Ray and Joseph Ray.

BARCLAY & BRANDON CO.

Funeral Directors, are now located in their new home, 246 Ivy street, corner Baker.

Private ambulances and private chapel.

Bell phones, Ivy 788-168 Bell phone West 285; Atlanta phone 788.

FLOWERS FLORAL DESIGNS

ATLANTA FLORAL CO.

BOTH PHONES No. 4 41 PEACHTREE

MORPHINE

Opium, Whiskey and Drug Habits treated at Home or at Sanitarium. Book on subject Free. DR. B. M. WOOLLEY 7-N, Vict Sanitarium, Atlanta, Georgia.

STATE OF GEORGIA, County of Fulton:

To the Superior Court of Said County—The petition of Edward O. Miles and Carl F. Hutcheson, of Fulton County, Georgia, respectfully shows:

1.

That they desire for themselves, their associates and successors to be incorporated and made a body politic under the name and style of "National Bureau of Investigation," for the term of twenty (20) years.

2.

The principal office of said company shall be in the City of Atlanta, state and county aforesaid; but Petitioners desire the right to establish branch offices within this State, elsewhere in the United States, Territories and Colonial possessions of the United States, and in all foreign countries, wherever a majority of the stockholders may so determine.

3.

The object of said corporation is pecuniary gain to itself and its stockholders.

4.

The business to be carried on by said corporation is to handle all kinds and manners of detective work and matters, namely, criminal, civil, commercial, secret service, work for National, State and Private Banks, Trust Companies, railroads, steamship and transportation lines, municipalities, general investigations, auditing and collecting for all manner of concerns, and all corporations and persons, corporate or individual, and to do everything within the scope and purview of a detective or detectives and detective agencies; and to employ detectives and subordinates to do such work as may be necessary to gain information and carry out the purposes of said agency, or its branches.

5.

The capital stock of said corporation shall be Ten Thousand ($10,000.00) Dollars, with the privilege of increasing the same to the sum of One Hundred Thousand ($100,000.00) Dollars by a majority vote of the stockholders, said stock to be divided into shares of the par value of One Hundred ($100.00) Dollars each. Ten (10) per cent of the amount of capital to be employed by them has been actually paid in. Petitioners desire the right to have the subscriptions to said capital stock paid in money or property, to be taken at a fair valuation.

6.

Petitioners desire the right to sue and be sued, to plead and be impleaded, to have and use a common seal, to make all necessary by-laws and regulations, and to do all other things that may be necessary for the successful carrying on of said business, including the right to buy, hold and sell real estate and personal property, suitable to the purposes of the corporation, and to execute notes and bonds as evidence of indebtedness incurred, or which may be incurred, in the conduct of the affairs of the corporation, and to secure the same by mortgage, security deed, or other form of lien under existing laws.

7.

Petitioners desire for said incorporation the power and authority to apply for and accept amendments to its charter, of either form or substance, by a vote of a majority of its stock outstanding at the time. They also ask authority for said incorporation to wind up its affairs, liquidate and discontinue its business at any time it may determine to do so by a vote of a majority of its stock outstanding at the time.

8.

Petitioners desire for said incorporation the right of renewal when and as provided by the laws of Georgia, and that it have all such other rights, powers, privileges and immunities as are incident to like incorporations, or permissible under the laws of Georgia.

WHEREFORE, Petitioners pray to be incorporated under the name and style aforesaid, with the powers, privileges and immunities herein set forth, and as are now or may hereafter be allowed a corporation of similar character under the laws of Georgia.

FELDER, ANDERSON, DILLON & WHITMAN AND CARL HUTCHESON,
Petitioners' Attorneys.

Filed in office this 26th day of January, 1913.
ARNOLD BROYLES, Clerk Superior Court, Fulton County, Georgia.

GEORGIA, FULTON COUNTY—

I, Arnold Broyles, Clerk of the Superior Court of said County, do hereby certify that the foregoing is a true and correct copy of the application for a charter of the "National Bureau of Investigation," as same appears on file in this office.

WITNESS, my official signature and seal of said Court this 26th day of March, 1913.

(Seal.) ARNOLD BROYLES, Clerk Superior Court, Fulton County, Georgia.